

**Security Council**

Distr.: General
23 May 2016

Original: English

Letter dated 23 May 2016 from the Group of Experts on the Democratic Republic of the Congo addressed to the President of the Security Council

The members of the Group of Experts on the Democratic Republic of the Congo extended pursuant to Security Council resolution 2198 (2015) have the honour to transmit herewith, in accordance with paragraph 7 of Security Council resolution 2198 (2015), the final report on their work.

The report was provided to the Security Council Committee established pursuant to resolution 1533 (2004) concerning the Democratic Republic of the Congo on 3 May 2016 and was considered by the Committee on 13 May 2016.

The Group would appreciate it if the present letter and the report were brought to the attention of the members of the Security Council and issued as a document of the Council.

(Signed) Gaston **Gramajo**
Coordinator

Group of Experts on the Democratic Republic of the Congo
extended pursuant to resolution 2198 (2015)

(Signed) Zobel **Behalal**
Expert

(Signed) Rupert **Cook**
Expert

(Signed) Michael **Sharp**
Expert

(Signed) Koenraad **de Swaef**
Expert

(Signed) Emmanuel **Viret**
Expert



Final report of the Group of Experts on the Democratic Republic of the Congo

Summary

While 2015 saw the Armed Forces of the Democratic Republic of the Congo (Forces armées de la République démocratique du Congo — FARDC) in continuous military operations against both foreign and local armed groups in eastern Democratic Republic of the Congo, these groups continue to control territory and profit from natural resources. There was no large-scale rebellion against the Government, and many armed groups fragmented and decreased in troop strength, but the level of security for civilians in the eastern part of the country did not improve significantly. The Group of Experts on the Democratic Republic of the Congo notes that the Government and the United Nations Organization Stabilization Mission in the Democratic Republic of the Congo (MONUSCO) signed a memorandum of understanding in February 2016 allowing for the resumption of collaboration between MONUSCO and FARDC.

Foreign armed groups from Burundi, Rwanda and Uganda continued to operate in eastern Democratic Republic of the Congo. The Forces démocratiques de libération du Rwanda remain the largest armed group in the country, although seriously destabilized by operations carried out by FARDC and Mai Mai groups in 2015.

The Forces nationales de libération and the Front national burundais Tabara are smaller in number, but were some of the few armed groups that increased in size and strength in 2015 owing to the political situation in Burundi and to outside support. Their destabilizing effects on the country were minimal, however, because their operational objectives remained in their home country of Burundi.

The Allied Democratic Forces fractured into smaller groups, operating without a central chain of command. Some of the groups were involved in attacks on FARDC and the civilian population in Beni territory, including some of the killings. The Group found, however, that local militias and small bands of Kinyarwanda speakers were also involved, in some cases with support from particular FARDC officers.

The Lord's Resistance Army was active primarily in the Central African Republic and South Sudan, but operated in the Democratic Republic of the Congo for the purpose of poaching elephants and trafficking ivory and continued to commit human rights abuses against civilians.

Many Congolese armed elements were involved in criminal networks and banditry rather than structured armed groups, which caused similar levels of insecurity, but is more difficult to combat with traditional military operations. The number of ex-combatants involved in armed criminal activities, such as kidnapping for ransom, demonstrates the necessity of improving demobilization and reintegration efforts.

With regard to natural resources, the Group focused its investigations primarily on gold, which provides the most significant financial benefit to armed groups. The Group found that some FARDC elements were extensively involved in the illegal exploitation of natural resources, especially through the taxation of miners. Armed

groups also continue to generate significant revenue from the control, taxation or looting of natural resources, especially gold, but also tin, tantalum, tungsten, charcoal and timber.

One particular area of concern is the lack of a functioning traceability system for gold. Gold from non-validated mining sites, and therefore possibly benefiting armed groups, is laundered into the legitimate supply chain and, subsequently, into the international market. Exporters based in the Democratic Republic of the Congo regularly buy gold without knowing its actual origin and some exporters significantly underdeclare the volumes exported, with discrepancies of at least \$174 million in 2015. While the Group welcomes positive steps by the authorities of the United Arab Emirates to interdict potential conflict gold smuggled from the Democratic Republic of the Congo, some loopholes for traffickers remain.

Armed groups had fewer opportunities to benefit from illegal involvement in the tin, tantalum and tungsten sector, as due diligence and traceability systems expanded to more mining sites. Challenges remain, however, including the continued involvement of some FARDC elements, the corruption of government officials and the smuggling and leakage of minerals from non-validated mining sites into the legitimate supply chain.

The Group notes that violations of international humanitarian law continue unabated. Armed groups were still using children in 2015 and early in 2016, and mass killings were carried out by a range of armed elements in both southern Lubero and Beni territory in North Kivu province.

In its continued monitoring of the arms embargo, the Group found that some Member States had exported materiel to the Democratic Republic of the Congo without notifying the Security Council Committee established pursuant to resolution 1533 (2004) concerning the Democratic Republic of the Congo. In addition, while the Government of the Democratic Republic of the Congo began implementing measures to mark the weaponry of its armed forces and prosecute those who illegally traffic materiel, the Group found that armed groups continued to benefit from leakage from government stocks.

Contents

	<i>Page</i>
I. Introduction	5
II. Foreign armed groups	6
A. Forces démocratiques de libération du Rwanda	6
B. Burundian armed groups	10
C. Allied Democratic Forces	14
D. Lord's Resistance Army	17
III. Congolese armed groups	17
A. Nduma défense du Congo rénové and the Union pour la protection des innocents	17
B. Mai Mai Charles	19
C. Forces de protection du peuple and civilian settlements	21
IV. Criminal networks	22
A. Sikatenda Shabani	22
B. Kidnappings in Rutshuru	24
V. Natural resources	25
A. Gold	26
B. Ivory	35
VI. Violations of international humanitarian law	37
A. Attacks on civilians in Beni territory	38
B. Inter-community tensions in south Lubero	42
VII. Arms	43
VIII. Recommendations	46
Annexes*	

* The annexes are being circulated in the language of submission only and without formal editing.

I. Introduction

1. Pursuant to paragraph 7 of Security Council resolution 2198 (2015), the Group of Experts on the Democratic Republic of the Congo hereby submits its final report to the Security Council, after discussion with the Security Council Committee established pursuant to resolution 1533 (2004) concerning the Democratic Republic of the Congo.

2. In accordance with the request made by the Security Council in paragraph 9 of resolution 2198 (2015), the Group exchanged information with the Group of Experts on Côte d'Ivoire and with the panels of experts on the Central African Republic, the Democratic People's Republic of Korea and the Sudan.

Cooperation

3. The Group notes with appreciation the support and collaboration of the United Nations Organization Stabilization Mission in the Democratic Republic of the Congo (MONUSCO) during the period under review. The Group also received excellent cooperation from the Governments of Belgium and the United Arab Emirates, which hosted visits of the Group and followed up on the issues raised during the meetings. The Group received little official collaboration from the Governments of the United Republic of Tanzania and Uganda in gaining access to evidence relating to the arrest of the Allied Democratic Forces (ADF) leader and sanctioned individual, Jamil Mukulu.

Methodology

4. The Group used the evidentiary standards recommended by the Informal Working Group of the Security Council on General Issues of Sanctions (see [S/2006/997](#), annex). The Group based its findings on documents and, wherever possible, on first-hand, on-site observations by the experts themselves. When this was not possible, the Group corroborated information by using at least three independent and reliable sources.

5. Given the nature of the conflict in the Democratic Republic of the Congo, there are few documents that provide definitive proof of arms transfers, recruitment, command responsibility for grave human rights abuses and the illegal exploitation of natural resources. The Group therefore relied on eyewitness testimony from members of local communities, ex-combatants and current members of armed groups. The Group also considered the expert testimony of government officials and military officers from the Great Lakes region and United Nations sources. During its mandate, the Group addressed 74 official communications to Member States, international organizations and private entities, receiving various levels of compliance with its requests (see annex 1). The present report covers investigations up to 15 April 2016.

II. Foreign armed groups

A. Forces démocratiques de libération du Rwanda

6. The Forces démocratiques de libération du Rwanda (FDLR)¹ was seriously destabilized by military operations undertaken simultaneously by the Armed Forces of the Democratic Republic of the Congo (Forces armées de la République démocratique du Congo — FARDC) and two Congolese Mai Mai groups in 2015 and 2016. Those actions accentuated internal rifts, undermined the command and control capacities of the FDLR leadership and disrupted income generation. Since FDLR has not yet been completely defeated, however, the Group believes that the group still has the potential to regroup and re-establish itself as a significant destabilizing force in eastern Democratic Republic of the Congo, especially given that the vast majority of its senior officers remain at large.

7. The number of FDLR troops still operational in eastern Democratic Republic of the Congo is a point of contention, given that recruitment, desertions and captures occur on a weekly basis. FDLR strategies of blending into the civilian population and deploying significant numbers of troops for “non-conventional logistics” also complicate the issue.² On 23 March 2016, the Minister for Foreign Affairs of the Democratic Republic of the Congo informed the Security Council that only 108 FDLR operative elements remained, although estimates by FARDC intelligence officers ranged from 500 to 1,500. Furthermore, the Government of Rwanda told the Group that there were 2,905 operative elements early in 2016. On the basis of FDLR internal documents and the testimony of FDLR combatants, the Group estimates its troop strength at between 1,400 and 1,600, nevertheless making it the largest armed group in the country, although only a fraction of its former size. In addition, there are self-demobilized FDLR combatants who could be remobilized if necessary (see annex 2), and other allied armed groups act as force multipliers during joint operations (see annex 3).

8. Five FDLR officers in North Kivu, including two senior leaders, told the Group that sanctioned individual “Lieutenant General” Sylvestre Muducumura (also known as Pharaoh Bernard Mupenzi) was no longer the military commander of FDLR (see annex 4). They gave varying reasons for the change and did not announce who would replace him. Three FDLR officers in South Kivu told the Group, however, that they still considered him to be their commander-in-charge.

9. In addition to speaking with more than 150 active and former combatants during its mandate, the Group visited areas under the control of FDLR and recovered documents, photos and other effects left in positions that they had abandoned owing to military operations against them (see annexes 5 and 6). Those documents helped to shed light on the armed group’s organization, income streams, recruitment and internal dynamics.

¹ Unless specified otherwise, “FDLR” in the present report refers to FDLR FOCA (Forces combattantes Abacunguzi).

² This refers to the practice of deploying combatants for business-related activities.

Sukola II operations

10. While largely inactive in South Kivu province, FARDC Sukola II military operations against FDLR continued and increased in intensity in North Kivu in the second half of 2015. The most significant gains came early in December 2015, when FARDC succeeded in capturing FDLR military headquarters on Rushihe hill in eastern Walikale territory, along with the nearby Canaan subsector headquarters in Mumo and the Comet reserve subsector headquarters near Ihula (see annex 7).

11. FDLR sustained additional losses following attacks by two Mai Mai groups (see para. 76). In late November 2015, the two groups worked together to push FDLR south from their positions on the border region between the territories of Walikale and Lubero in North Kivu province, including in Lusamambo, Bukumbirwa, Buleusa, Kimaka, Kanune and Kateku (see annex 8). Lusamambo was the location of the FDLR political leadership, including the FDLR interim president and sanctioned individual “Major General” Gaston Iyamuremye (also known as Victor Byiringiro and Rumuli), who was forced south across the Luhulu River into Rutshuru territory. As of early 2016, FDLR was mostly concentrated in western Rutshuru territory in North Kivu and in the Hewa Bora forest in South Kivu (see annex 9).

12. FARDC told the Group that, as of 12 March 2016, they had killed 68 and captured 405 FDLR combatants since the beginning of the operations in January 2015 (see annex 10). MONUSCO reported receiving an additional 733 FDLR elements who had surrendered during the same period.³ While FARDC did not capture or kill any senior FDLR officers during the operations, two colonels and one lieutenant colonel surrendered to MONUSCO and allowed themselves to be repatriated to Rwanda, including the former Comet subsector deputy commander, “Colonel” Augustin Nsengimana. The Group believes that the military operations were a major factor in their decision to surrender.

13. Already in early 2014, FDLR leaders had recognized the possibility of FARDC and MONUSCO operations against them and took measures accordingly. Written operational orders show that the plan of FDLR was to carry out guerrilla warfare against FARDC in order to demoralize the soldiers and recoup materiel (see annex 11) and to protect FDLR commanders and the Rwandan refugee population (see annex 12). Units were told to resist attacks only long enough to allow refugees to escape. If necessary, combatants were to disguise themselves as civilians and blend in with the local population.

14. New efforts by the National Refugee Commission to register Rwandan refugees in South Kivu led to some FDLR combatants obtaining refugee documents (see annex 13). Rwandan refugees in eastern Democratic Republic of the Congo are often in close proximity to FDLR bases and are difficult to differentiate from combatants. That certain combatants can now claim to be officially recognized as refugees makes it even more problematic for the Congolese security services to capture them.⁴

³ FARDC reported turning over 73 children to MONUSCO from the 405 whom they had captured. Those 73 children would also be counted in the figures from MONUSCO. The total would subsequently be 68 killed and 1,065 captured or surrendered (405 + 733 – 73).

⁴ The majority of FDLR ex-combatants with refugee documents told the Group that they had received them during National Refugee Commission registrations in Lumbumba in December 2015 and Deux Maisons in January 2016, both in the sector of Itombwe in eastern Mwenga territory.

15. Although FARDC carried out Sukola II operations on its own throughout 2015, the Government and MONUSCO signed a memorandum of understanding in February 2016 allowing for the resumption of United Nations support for FARDC operations against FDLR. Doing so has the potential to diminish some of the challenges that have reduced the effectiveness of FARDC (see [S/2015/797](#), para. 28), although this cooperation had not begun as of May 2016.

Recruitment

16. FDLR continued to recruit in 2015 and 2016. Internal documents show that the recruitment occurred both in the Democratic Republic of the Congo and abroad, but that FDLR struggled to compensate for losses owing to desertion to the MONUSCO demobilization programme and capture by FARDC. The Group recovered a written presentation by an FDLR subsector commander to the high command on the state of his units, complaining about the loss of combatants to the voluntary disarmament process (see [S/2015/797](#), paras. 23-25) and the difficulty in even finding willing recruits among the Rwandan refugee population (see annex 14). Of the 101 troops whom they had recently trained, most were Rwandan refugees, but 37 were Congolese. The same commander's notes show that they also received recruits from abroad. He wrote that some of them had been recruited by "SEA" (likely deputy executive secretary) and "La Forge Fils" (Ignace Nkaka, FDLR spokesperson).

17. The FDLR policy of pursuing deserters and "re-educating" them continued into early 2016. While an improvement on the previous practice of executing deserters, this policy still assumed that deserters would be pursued and impeded from entering the demobilization process, which is a violation of paragraph 5 (b) of the sanctions regime.

18. The Child Protection Section of MONUSCO told the Group that FDLR was the biggest recruiter of children in armed conflict. The Section separated 2,055 children in 2015, 891 of whom reported that they had been with FDLR.

Activities in the United Republic of Tanzania

19. As previously reported by the Group (see [S/2011/738](#), para. 78), FDLR no longer has well-established liaison antennas that can operate freely outside the Democratic Republic of the Congo for channelling money, arranging contacts and representing FDLR in those areas. An FDLR Colonel told the Group that this was still true in early 2016, but that the Group did have individuals in Africa and Western Europe who performed similar functions.

20. Unsanctioned FDLR political and military leaders continued to travel to the United Republic of Tanzania. In addition to those mentioned in a previous report of the Group (see [S/2015/19](#), para. 61), it was confirmed in an FDLR internal memorandum that the FDLR Second Vice-President, "Colonel" Laurent Ndagijimana (also known as Wilson Irategeka), was in the United Republic of Tanzania in 2015. FDLR leadership also confirmed that FDLR "Colonel" Bonheur Lukanga was in the United Republic of Tanzania as of early March 2016. The Group requested information about Mr. Ndagijimana's travel to the Government of the United Republic of Tanzania in a June 2015 letter, but has not yet received a response.

21. The Group previously reported on a Rwandan national living in Dar es Salaam, United Republic of Tanzania, receiving funds from Rwandan opposition figures and using a false name, Hamisi Hasani Kajembe, to transfer money to a person whom the Group believes to be the wife of FDLR South Kivu Commander “Colonel” Hamada Habimana (see [S/2015/19](#), para. 63). The Group received copies of documents that showed the individual’s real name to be Robert Kayembe. Three FDLR officers told the Group that Mr. Kayembe had worked in the United Republic of Tanzania on behalf of sanctioned individual, the FDLR interim president, Gaston Iyamuremye. During its present mandate, the Group documented cash transfers from five individuals in Belgium, the Congo, France and Mozambique to Mr. Kayembe for over \$40,000 (see annex 15). One of those individuals also transferred money to “Colonel” Hamada’s wife and exchanged regular telephone calls with an FDLR leader in North Kivu. The Group could not confirm, however, whether the money from each of those transfers had been received specifically for the use of FDLR.

22. The Group requested an official visit with the Tanzanian authorities to discuss the investigation. The Government instead offered to respond to questions in writing. While the Government responded to one of the Group’s letters, it has not yet responded to the questions relating to FDLR activities.

Income generation

23. In 2015, the majority of FDLR income was generated in areas under its control in eastern Democratic Republic of the Congo rather than from external networks. As described in the Group’s previous report (see [S/2015/797](#), paras. 33-34), the Sukola II operations disrupted some of those important income streams, and, in late 2015 and early in 2016, more persistent, sustained operations in North Kivu increased that pressure. FDLR continued to generate income, however, through taxation, extortion, looting, kidnapping for ransom and the sale of gold, wood, charcoal and agricultural products. FDLR also benefited indirectly from humanitarian distributions to refugees and displaced people (see annex 16). FDLR was dependent on that income for purchasing materiel and general supplies, such as food and medicine, to allow for its continued existence and operation.

24. FDLR combatants and officers alike told the Group that the military commanders generated that income, not the combatants or those leaders who did not command troops directly. Both that and the level of income generated were confirmed in a memorandum of June 2015 to FDLR units by the FDLR interim president, Gaston Iyamuremye, who complained that particular cadres were becoming rich, building houses and buying cars and motorcycles, while the FDLR “platform” itself lacked funds (see annex 17).

Case study: income generation in Buleusa

25. On 26 November 2015, FDLR was pushed out of the town of Buleusa in eastern Walikale territory in North Kivu by coordinated attacks by two Mai Mai groups (see para. 76). The Group inspected the FDLR positions the following day and recovered hundreds of documents that showed how the armed group functioned there and generated tens of thousands of dollars annually. Buleusa was the main town occupied by the Derby Company of FDLR, commanded by “Lieutenant Colonel Kizito”. While only one of more than a dozen FDLR units operating in North Kivu, the

documentation of the unit's economic operations shows the scale and range of FDLR income generation in eastern Democratic Republic of the Congo.

26. Commercial traffic that passed through that area was taxed at two points: Katsinga and Kimaka (see annex 18). FDLR documents registered 43 trucks passing the Kimaka barrier between 16 August and 5 September 2015 and 22 passing the Katsinga barrier between 1 August and 30 September 2015 (see annex 19). Sixty-two of the 65 trucks paid the FDLR between \$10 and \$20, depending on the goods that they were carrying.⁵ Trucks carrying foodstuffs paid \$10 each and trucks carrying wood products (planks or charcoal) \$20 each. If this sample is representative, then annual receipts for road taxation for that FDLR unit would have been at least \$13,000 for those two barriers.

27. While that unit's area of control was not in Virunga National Park, it still had access to timber. The Group documented sawing stations next to FDLR military positions in Buleusa, and the FDLR's taxation records show that some trucks passed the Kimaka barrier carrying wood products and that they were not taxed. A note was written next to the untaxed trucks indicating that their contents were for the commander ("comdi") or the neighbouring FDLR Canaan subsector ("kanani"). Merchants that passed through the area told the Group that a truckload of charcoal sold in Buleusa for \$1,000 and a truckload of planks for between \$2,000 and \$2,600.⁶ If the sample were representative of the entire year, and FDLR sold only one truckload of planks per month, that unit still would have earned between \$24,000 and \$31,000 annually from planks. A Buleusa resident and a former FDLR combatant explained that "Lieutenant Colonel Kizito" had dominated the plank production in the area, not allowing others access to suitable trees, even if they owned the land.

28. FDLR also controlled fields, forcing civilians to work one day a week for free. The workers received a written receipt with a stamp, the date and the labourer's name to prove that they had carried out the service (see annex 20). The main crops that the FDLR unit cultivated were cassava, corn and beans, but they also grew marijuana, which the Group found at several FDLR military positions. Area merchants confirmed to the Group that the FDLR unit had sold many truckloads of foodstuffs each season, which sold in Buleusa for between \$1,100 (for cassava flour) and \$2,600 (beans) per truckload.⁷

B. Burundian armed groups

29. Political divisions in Burundi increased in 2015 as a result of the disputed nomination of the incumbent President, Pierre Nkurunziza, for a third term. The heightened tensions led to increased Burundian armed group activity and cooperation in Uvira territory in South Kivu of the Democratic Republic of the Congo and increased regional support for those groups.

⁵ Merchants who passed through the area told the Group that they, in fact, had to pay \$30, but only \$10-20 is written in the official FDLR logs.

⁶ A commercial truck can carry between 600 and 800 planks, 130 bags of charcoal or 80 bags of corn or beans. In Buleusa, charcoal sells for 6,000 Congolese francs (\$6.50) per bag and planks sell for 3,000 Congolese francs (\$3.25) each.

⁷ In Buleusa, cassava sells for 13,000 Congolese francs (\$14) per bag, corn for 20,000 Congolese francs (\$21.60) per bag and beans for as much as 30,000 Congolese francs (\$32.40) per bag.

30. The Group met dozens of Burundian combatants captured by the Congolese security services in 2015 and early 2016 and combatants still active in those groups. A total of 24 of the combatants from three different Burundian armed groups in eastern Democratic Republic of the Congo confirmed that they had received military training or other forms of support from individuals in Rwanda. Nineteen claimed to have had direct interaction with Rwandan military personnel.

31. The presence of Burundian armed groups in South Kivu is not a new phenomenon (see [S/2015/19](#), para. 82), and as of early 2016, the Group judged the overall negative effects on the security of the Democratic Republic of the Congo to be moderate, given that the Burundian groups' operational objectives remained in their home country and used South Kivu primarily as a rear base for organizing, planning, training and launching operations across the border into Burundi. The potential for more serious destabilization will remain, however, as long as these groups continue to operate in Congolese territory and receive constant external support.

32. The two most active Burundian armed groups in South Kivu were the Front national Burundais Tabara (FRONABU) and the Forces nationales de libération (FNL), which both pursue similar goals, as described below. Ex-combatants confirmed that the two groups collaborated throughout 2015 and had a formal alliance as of early 2016.

Front National Burundais Tabara

33. FRONABU Tabara is a Burundian armed group that has been operating in eastern Democratic Republic of the Congo since at least 2011 and that is connected to the founder and leader of the Burundian political party Mouvement pour la solidarité et la démocratie (MSD), Alexis Sinduhije. It included some elements previously associated with the Alliance divine pour la nation (ADN, see [S/2013/433](#), paras. 115-117) and the Alliance des démocrates pour le changement au Burundi (ADC-Ikibiri) (see [S/2011/738](#), paras. 141-142). While combatants varied in their statements on whether they should now be referred to as FRONABU Tabara, RED Tabara (Résistance pour un État de droit au Burundi) or MSD, they all agreed that they were fighting for Sinduhije. The Group refers to all these variations as "Tabara" herein.

34. Tabara consists almost entirely of Burundian citizens, including combatants demobilized after the Arusha Accords in 1993, former members of the Burundian police and army (Forces de défense nationale, FDN) who deserted more recently after the electoral troubles in Burundi in mid-2015 and militants with no previous military training. In 2015 and early 2016, when not conducting operations in Burundi, Tabara alternated between bases in the high plateau and the Ruzizi Plain of Uvira in South Kivu.

35. The Group's biggest operation was carried out in Burundi in late December 2014 and early January 2015. Some 150 of the approximately 200 total combatants based in the Democratic Republic of the Congo at that time came together from the Uvira Plain and high plateau to attack Burundian military positions in Cibitoke province. During the operation, the majority of those combatants, including the Tabara commander, "Lieutenant Colonel" Joseph Kaziri, were captured or killed by the Burundian armed forces.

36. Following that attack, Tabara was first reinforced with new recruits without previous military training. Three Tabara combatants and four local residents told the Group that the civilians had been trained at night just east of the town of Mutarule in the first half of 2015. Beginning after the failed coup d'état in Burundi in mid-May 2015, Tabara was reinforced in South Kivu by FDN deserters, some of whom the Group met.

Tabara weaponry

37. Tabara combatants told the Group that they had acquired their military equipment from operations against FDN and FARDC, as well as from FDN deserters who had joined them from Burundi. In addition, three Tabara ex-combatants told the Group about their involvement in transporting large quantities of materiel to Mutarule twice in the second half of 2015, although they did not know their exact origin.

38. The same combatants were later involved in moving some of that weaponry from Mutarule to Uvira, where it was taken across Lake Tanganyika to Burundi. FARDC seized a large cache of the remaining materiel in Mutarule in February 2016, including radios, Kalashnikov-pattern rifles, light and heavy machine guns, rocket-propelled grenades, an 81-mm mortar, a grenade launcher and thousands of rounds of ammunition (see annex 21).

39. The Group inspected the weapons and ammunition under FARDC control in Uvira the day after the seizure. The more than 4,000 rounds of ammunition included four calibres and 33 unique headstamps with characteristics similar to those manufactured in 13 different countries (see annex 22). The vast majority of headstamps had previously been registered in circulation in eastern Democratic Republic of the Congo. In addition, the weapons were types known to be used widely in the Great Lakes region, which gave little additional indication as to how they might have come into the hands of the rebel group.

40. Some of the materiel was found near the Mutarule house of the customary chief, Claude Mirundi, where FARDC also recovered documents relating to Tabara. The documents included notes about the weapons and a list of names, which the Group confirmed were Tabara combatants (see annex 23).

41. Although FARDC arrested Mr. Mirundi, he twice told the Group that he knew nothing about alleged armed group activity, weapons or training in the villages under his leadership, which included Mutarule. Both Tabara combatants and residents of Mutarule told the Group, however, that, as the chief, Mr. Mirundi needed to give approval for Tabara to train there and to bring in weapons.

Forces nationales de libération

42. FNL, consisting almost entirely of Burundian nationals, continued to operate in Uvira territory in South Kivu, but kept a low profile. According to active and recently captured FNL personnel, the force was still commanded by "General" Aloys Nzamapema, with Isidore Nibise as its political leader.

43. FNL had military positions in the high plateau and the Ruzizi Plain along the Ruzizi River, which acts as the border between the Democratic Republic of the Congo and Burundi. In early 2016, almost all FNL troops were deployed along the border in preparation for an operation in Burundi. While previously estimated at

300 active combatants in South Kivu (see [S/2015/19](#), para. 82), the influx of FDN deserters since mid-2015 had brought their numbers closer to 400 by early 2016.

44. FNL continued to recruit in Burundian communities close to the Rukoko forest and in the Lusenda refugee camp in Fizi territory, South Kivu. Six ex-combatants told the Group that they had been taken by force in Burundi, and MONUSCO recovered four children between December 2015 and February 2016 who had been associated with the armed group. In addition to recruiting children, FNL made an example of elements seeking to leave the armed group. In one such case, two deserters were mutilated and killed on 25 December 2015.

45. FDN deserters who joined FNL often came with weapons, ammunition and communications equipment. Their stocks included Kalashnikov-pattern rifles, light machine guns, rocket-propelled grenades, several heavy machine guns and two types of fragmentation grenades. They also deployed explosive devices made from fragmentation grenades to discourage civilians or military units from coming near their camps. According to FARDC, one of those devices killed a Congolese soldier in July 2015.

Burundian opposition training in Rwanda

46. Eighteen of the Burundian combatants captured in South Kivu told the Group that they had been recruited in the Mahama refugee camp in eastern Rwanda in May and June 2015 and given two months of military training by personnel wearing Rwandan military uniforms.⁸ Their training included military tactics and the maintenance and use of assault rifles and machine guns. They said that they had been transported around Rwanda in military trucks, often with military escort. They told the Group that there were at least four companies of 100 recruits each being trained at the camp while they were there. Six of the trained combatants with whom the Group spoke were minors.

47. The Burundian combatants received forged Congolese electoral identification cards (see annex 24) that had been produced for them while they were in the camp, allegedly to help them to avoid suspicion while in the Democratic Republic of the Congo. The country's Independent National Electoral Commission confirmed that it had not produced those identification cards and that the signatures on them did not match those of any of the approved signatories.

48. The combatants crossed the Ruzizi River at night from Rwanda just south of the Kamanyola border post in South Kivu. They reported that their ultimate goal was to oust the President of Burundi. Not all the combatants admitted knowing for which party or rebel group they were to be fighting. For example, five of them said that they would be part of a large coalition of all the opposition groups combined. Seven combatants told the Group, however, that it was clear to them that they were all to fight for Alexis Sinduhije and MSD (see paras. 33-36).

49. While the 18 Burundian combatants were trained in mid-2015, similar outside support continued into early 2016. This took the form of training, financing and logistical support for Burundian combatants crossing from Rwanda to the Democratic Republic of the Congo. The Group also met Rwandan nationals who said that they had

⁸ Most of those Burundians had never been to Rwanda before going to the refugee camp and therefore were unable to give precise information about the exact whereabouts of the military camp where they had been trained.

been involved in the training of Burundian combatants or had been sent to the Democratic Republic of the Congo to help to support the Burundian opposition.

50. The Group presented its findings to the Government of Rwanda, which denied any involvement, noting that it was “unaware of [the] recruitment of Burundian refugees in Mahama Camp” (see annex 25). The Government requested additional information about the Group’s evidence, which was provided in a letter of April 2016 (see annex 26).

C. Allied Democratic Forces

51. ADF underwent significant changes since FARDC Sukola I operations had captured almost all its bases in 2014 (see [S/2014/428](#), para. 5), scattering ADF into several smaller groups in eastern Beni territory and southern Ituri province. Some of those groups reorganized and returned to the general area of their former strongholds and set up new bases in late 2014 and early in 2015. They did not, however, continue to operate jointly.

52. The arrest of long-time ADF leader, Jamil Mukulu, in April 2015 had a significant impact on ADF groups, given that there was no longer a clear centralized leadership (see [S/2015/797](#), paras. 10-12). According to former ADF combatants, an ideological split also developed between ADF commanders with regard to the violence against the local population (attributed, at least in part, to some ADF groups) and the influx of new combatants, identified mainly as Kinyarwanda speakers from outside Beni territory.

53. For these reasons, ADF cannot be seen as a unified group as of early 2016. The Group assigned names to the various factions and will refer to ADF, as it was previously understood in Madina under Jamil Mukulu, as ADF-Mukulu. The other factions include ADF-Mwalika, the Baluku group, the Feeza group, the Matata group and the Abialose mobile unit. Those factions had separate camps and general areas of operation as of April 2016, although some of them did join forces for specific attacks (see annex 27).

Sukola I operations

54. Since the Group’s previous report ([S/2015/797](#)), and notwithstanding the arrival of a new general as the commander of the Sukola I operations in June 2015, there was little visible progress in the operations against ADF. As confirmed by senior officers deployed in Beni territory, FARDC took a largely defensive approach against the armed groups operating in the area. During that period, ADF factions operated with relative ease in the forested areas east of the Beni-Eringeti road and repeatedly attacked FARDC positions.

Baluku group

55. After leaving Madina in mid-2014, the ADF group under the command of Seka Musa Baluku (see [S/2015/19](#), annex 4) moved east before setting up a camp south of the village of Kainama early in 2015. At that time, the group totalled some 200 people, counting dependants, and included commanders Baluku, Werason and

“Major” Abdul.⁹ Some of the dependants moved north to Ituri and south to the Mwalika area.

56. Ex-combatants from that faction told the Group that they had received reinforcements soon after setting up the Kainama camp, including a group of between 20 and 25 combatants, fully armed and wearing military uniforms. Those reinforcements were kept separate from the Congolese combatants, were referred to as the “newcomers” and spoke Kinyarwanda and Swahili but not Kiganda. Additional ex-combatants witnessed the arrival of these “newcomers” as well, given that they had passed through their camp on their way to join the Baluku group.

57. According to those ADF ex-combatants and to some FARDC officers, the new combatants were sent to the Baluku group by a former FARDC colonel, Richard Bisamaza, who deserted his post in Beni in August 2013. Reinforcements continued to be sent at least until March 2016. The Group met Colonel Bisamaza in Uganda in March 2016, where he denied any involvement in the troop infiltrations.

58. The Baluku group was the largest ADF faction as of early 2016 and was involved in several attacks on civilian and military targets on the main road between the towns of Beni and Eringeti. In some cases, they carried out operations with other ADF factions and the “newcomers”, as was the case in the attack on Eringeti in November 2015 (see para. 194).

Feeza group

59. After the fall of Madina, Feeza took his group east, joining the Baluku group for several months before returning west through Ituri to set up several camps near Tshutshubo¹⁰ on the Bango River and just north of the former Jericho camp. The faction had all Ugandan commanders, including Amigo, Muzzanganda and Lumisa, but the majority of its combatants were Congolese from the Beni area. As of early 2016, this group consisted of some 150 people, including dependants.

60. Similar to ADF-Mukulu, as previously described by the Group (see [S/2015/19](#), annex 9), Feeza’s group maintained a very strict judicial and religious system. He made everyone, including civilians whom he had captured, convert to Islam and pray and learn Arabic. Former combatants told the Group about an incident in which a commander from the group had slit the neck of a combatant just for having a cell phone.

61. The Group previously reported that ADF had connections and business relationships with the local population (see [S/2008/772](#), para. 69). Feeza’s group specifically had close connections to the population between Eringeti and Mbau owing to the marriage of commanders with family members of certain local chiefs. Some of those chiefs were arrested in 2015 for alleged collaboration with ADF and remain in custody, mainly in Kinshasa.

Matata group

62. In close proximity to the Feeza group was a third camp located along the Bango River. That group, referred to by ADF ex-combatants as the “Matata group”, consisted almost entirely of Congolese combatants and commanders from the Beni

⁹ The Group notes that ADF-Mukulu was not known to assign ranks.

¹⁰ This is not in the same location as the former ADF camp with the same name.

area, including Castro and Pascal Undebi. Ex-combatants from that faction said that their attacks usually targeted specific individuals, often merchants, with whom they were in conflict. Those attacks included those in Ndalia (Ituri), Kokola, Linzo, Kakuka and Oicha. In some cases, they operated with an external group of Kinyarwanda speakers.

Abialose mobile group

63. A mobile group of between 25 and 30 combatants, mostly Kiganda and Kinyarwanda speakers, operated primarily in the Abialose area under the command of “Major” Efumba. The group repeatedly engaged with FARDC, including in Kainama in February 2015 and Oicha in October 2015, looting materiel and other supplies. It also shot at MONUSCO helicopters on numerous occasions in January and February 2016.

64. Unlike most of the other ADF units, combatants in the group were allowed to have telephones, men and women interacted without restrictions, there were no dependants with them and military ranks were assigned. A former hostage’s description of the group’s practices suggested that it was less religious than the other groups. She described the women putting on headscarves just when on mission, as if it were an act.

Allied Democratic Forces-Mwalika

65. Several camps in the Mwalika area and at the base of the Rwenzori mountains comprised ADF-Mwalika. Remaining largely unnoticed in recent years, its members sought to blend in with the local population and focus primarily on the cacao and timber business. While the Mwalika camp itself was not attacked, the Sukola I operations cut off the group’s business connections, forcing it to turn to agriculture to sustain itself.

66. According to ADF-Mwalika ex-combatants, their camps had been at odds with Jamil Mukulu even before the fall of Madina. They told the Group that a FARDC lieutenant colonel, Birotcho Nzanu, had begun to send new recruits, including many Kinyarwanda speakers, to ADF-Mukulu before the beginning of the Sukola I operations,¹¹ which the Mwalika group opposed.

67. Jamil Mukulu’s son, Richard Muzei, was also said to have left the Baluku group for ideological reasons. ADF-Mwalika combatants said that their camps had been used as a temporary refuge by him and some of his family members when they left the Baluku group in 2014.

68. ADF-Mwalika continued to receive new recruits in 2015 and early 2016, including Ugandans and ethnic Nande Congolese from the Beni and Butembo areas. The Ugandan security services captured some of those recruits at the Congolese border in Kasese in February 2016. The recruits admitted that they were going to join the group.

69. ADF-Mwalika also had a mobile unit operating in the Mayangose area (see annex 27). It was named as having been involved in the killings in November 2014 in connection with the local land dispute (see paras. 195-197).

¹¹ The Group could not meet Colonel Birotcho in detention in Kinshasa, despite several attempts to do so.

D. Lord's Resistance Army

70. While active primarily in the Central African Republic (see [S/2015/936](#), paras. 113-122) and the Sudan-controlled enclave of Kafia Kingi,¹² the Lord's Resistance Army (LRA) also had a presence in the provinces of Bas-Uélé and Haut-Uélé in northern Democratic Republic of the Congo. The group is still commanded by Joseph Kony, who, at least until the end of 2015, was based primarily in Kafia Kingi. During the period under review, there were two defections of key LRA personnel: a senior LRA commander, Dominic Ongwen, left the group in January 2015 and the head of Kony's bodyguards, George Okot Odek, defected in February 2016.

71. Eight LRA ex-combatants and dependants told the Group that one of the LRA mobile camps in the Democratic Republic of the Congo was near the border with the Central African Republic, just south of the Bomu River (see annex 28). The principal LRA combat units in the Democratic Republic of the Congo have focused almost exclusively on the poaching of elephants and the trafficking of ivory back to the main LRA bases in Kafia Kingi (see paras. 172-178). The LRA dependants described weaponry used by the group, which included Kalashnikov-pattern rifles, light and heavy machine guns and rocket-propelled grenades.

72. Two LRA ex-combatants and two dependants told the Group that LRA had a policy of using Mbororo herders to interact with the local population, serving as intermediaries for purchasing supplies.¹³ They said that LRA had ensured Mbororo compliance through the threat of kidnapping or stealing their cattle.

73. In Haut-Uélé, an LRA ex-combatant and three dependants, formerly based in the Kony camp in Kafia Kingi, told the Group that there had been a deliberate change of tactics in 2014 and 2015, leading to a reduction in killings and abductions, most of which were limited to one or two days for carrying looted goods. The shorter abductions generally applied only to men, however, given that women were frequently kept for sexual slavery.

74. During the period under review, Bas-Uélé saw a noticeable increase in LRA activity, especially looting. Sources told the Group that one of Kony's sons controlled the LRA unit operating in the area.

III. Congolese armed groups

A. Nduma défense du Congo rénové and the Union pour la protection des innocents

75. The recently formed armed groups, Nduma défense du Congo rénové (NDC-R) and the Union pour la protection des innocents (UPDI), emerged as a powerful force in 2015, upending the former status quo of FDLR control in eastern Walikale and southern Lubero territory. As of April 2016, the two groups had merged and had a larger area of influence than any other armed group in North Kivu (see annex 29).

¹² Kafia Kingi is a disputed area bordering Darfur between South Sudan and the Sudan.

¹³ The Mbororo are a nomadic clan, often stateless, which has been increasingly forced south into the Democratic Republic of the Congo as a result of changing climatic conditions.

Nduma défense du Congo rénové

76. In July 2014, the Nduma défense du Congo (NDC) deputy commander, “General” Guidon Shimiray Mwissa, broke away and created his own group, NDC-R (see annex 30). A former FARDC lieutenant, Shimiray led his group in sweeping operations against FDLR FOCA (Forces combattantes Abacunguzi), FDLR Rassemblement pour l’unité et la démocratie (FDLR RUD) and Mai Mai Lafontaine (Union des patriotes congolais pour la paix) in eastern Walikale and southern Lubero territory. In 2015 and 2016, they successfully captured more than a dozen positions that had long been controlled by the other armed groups along the Bukumbirwa-Miriki and Fatua-Bunyatenge roads. On 10 February 2016, NDC-R also managed to kill the FDLR RUD commander, Jean Damascène Ndibabaje (also known as Musare), during a raid on the FDLR RUD headquarters in Mashuta.

77. The main objective of NDC-R, as stated in a memorandum acquired by the Group, was to fight against FDLR and then integrate FARDC (see annex 31). Guidon and the group’s headquarters were located in Irameso in Walikale territory, with an estimated 120 elements. Most NDC officers followed him after the split with NDC, including the NDC-R deputy commander, “Colonel” Gilbert Bwira Chuo, and the entire structure of the NDC Aigle Lemabé Brigade (see annexes 32 and 33). MONUSCO sources estimated the total strength of NDC-R at between 300 and 500 elements.

Collaboration with the Union pour la protection des innocents

78. In November and December 2015, NDC-R liaised with the newly created UPDI to fight against FDLR along the Bukumbirwa-Miriki road. A mainly ethnic Kobo and Nande group, UPDI was created by an ethnic Kobo leader from Mesambo, Marungu Magua, whose family had a land conflict with “Colonel Kizito” of FDLR. A former UPDI officer, an NDC-R collaborator and a civil society representative told the Group that the chief of Miriki, Gervais Paluku, had been instrumental in the creation of UPDI and its coordination with FARDC. Two FARDC officers, two former UPDI elements and four NDC-R elements explained how, early in November 2015, UPDI had attacked FDLR positions on the Bukumbirwa-Miriki road from the east, while NDC-R elements had advanced from the west. Both groups eventually joined in Buleusa in late November, where the Group met them.

79. In December, the UPDI leaders left the area and moved to the NDC-R headquarters in Irameso, where they remained for several months. Five NDC-R officers told the Group that an estimated 30 UPDI elements had been absorbed by NDC-R during their visit, including all the officers.¹⁴

Relationships with Congolese military

80. Two FARDC officers, two NDC-R ex-combatants and an UPDI ex-combatant told the Group that both NDC-R and UPDI had coordinated with specific FARDC officers against FDLR and had been supported by FARDC with ammunition. They

¹⁴ Former UPDI commander Marungu Magua became the NDC-R staff officer in charge of operations and former UPDI deputy commander Kitamarongo became an NDC-R brigade administration/logistics officer.

also told the Group that FARDC deployed in Miriki and Kimaka had used UPDI elements as pathfinders.

B. Mai Mai Charles

81. The current Mai Mai movement in northern Rutshuru territory inherited most of its personnel, objectives and modus operandi from successive generations of Mai Mai leaders (Jackson Muhukambuto in 2007, Complet in 2010 and Manga and Shetani in 2012). The previous Mai Mai group active in the area, the Forces populaires pour la démocratie (also known as Mai Mai Shetani), disbanded after the crisis involving the Mouvement du 23 mars (M23). Its leader, Kakule Muhima (also known as Shetani), was arrested in December 2013 and 89 of his elements surrendered to FARDC for demobilization.

82. Former Mai Mai Shetani combatants explained how their group had been reborn in late 2014 and 2015 as the Alliance des forces armées de résistants patriotes Mai Mai (also known as Mai Mai Charles), with the mobilization of cadres who had not surrendered to FARDC. The resurgence of the Mai Mai movement was initiated in mid-2014 by a former escort in Mai Mai Shetani, Charles “Bokande” Mwandibwa. Recruiting in the broader Nyamilima area and using weapons previously hidden when Mai Mai Shetani had demobilized, Bokande established a group with his deputy, Roger Magumu (see annex 34). According to three Mai Mai ex-combatants, they had an estimated 40 elements by late 2014. In mid-2015, Bokande’s force grew substantially by integrating the remnants of former Mai Mai Shetani “Colonel” Jadot Katalonge’s group, arrested in Goma in May 2015. At its peak in mid-2015, FARDC and Mai Mai ex-combatants estimated the strength of Mai Mai Charles at some 150 elements, deployed mainly in the Virunga National Park up to the south-eastern shores of Lake Edward in Chondo, Kaharavughe and Kafunzo. Four Mai Mai ex-combatants, including two minors, told the Group that the armed groups led by Charles and Jetaime Masimbi had recruited children in 2015 and 2016. According to MONUSCO, 118 children were released from Mai Mai Charles between January 2015 and March 2016.

83. Mai Mai Charles supported a publicized agenda of fighting against Kinyarwanda-speaking armed groups, including FDLR, ex-M23 and Nyatura, and a subsequent integration into FARDC, the Congolese national police, the Congolese Institute for Nature Conservation (ICCN) or State-owned companies (see annex 35). This display of political agenda notwithstanding, Mai Mai Charles fought mainly in 2014 and 2015 for control of the natural resources on Lake Edward, specifically the control of taxation on illegal fishing (see annex 36). Mai Mai Charles also established revenue from kidnapping activities along the Ishasha-Nyakakoma road and the illegal taxation of local farmers.

84. Mai Mai Charles nevertheless benefited from positive relationships with particular FARDC officers stationed in Nyamilima (currently the 3411th Regiment). Both former Mai Mai elements and FARDC officers told the Group that those relationships had originated in the initial deployment of the 809th Regiment, which collaborated extensively with the Mai Mai during the fight against M23. They underlined that the conflict, or lack thereof, between FARDC and the Mai Mai depended ultimately on the personality of the current FARDC commander in the area.

85. The Group received credible information on local collaboration between FARDC and the Mai Mai. Three FARDC officers told the Group that Mai Mai Charles had purchased ammunition from elements of the 3411th Regiment. Two Mai Mai ex-combatants told the Group that such purchases were made often through local brokers, usually ex-combatants, in Nyamilima and Buramba. In addition, four Mai Mai ex-combatants and three FARDC officers confirmed to the Group that, in September 2015, an FARDC officer had bought back from Charles Bokande himself a heavy machine gun seized by the Mai Mai during the fighting against the 3411th Regiment in Kafunzo in June 2015. In January 2016, the Group also witnessed an FARDC officer based in Nyakakoma talking on the telephone and giving instructions to the secretary of the group led by Jetaime Masimbi.

86. The Mai Mai also developed relationships with specific park rangers from ICCN. In February 2016, having heard about operations being planned against them, an estimated 35 Mai Mai elements from Jetaime Masimbi's group encircled a joint FARDC-Institute position in Kamuhororo and seized their weapons without firing a shot. A Mai Mai ex-combatant and two FARDC soldiers told the Group that the soldiers and park rangers had been released because they had previously had good relationships with the Mai Mai, who had their position less than 3 km from them and were frequently visiting them.

Taxation of fishers on Lake Edward by the Mai Mai and the Congolese army

87. Fishing activities on Lake Edward offered income-generating opportunities for both armed groups and FARDC naval units deployed on its shores. Most of the business was informal and only a quarter of the estimated 4,000 canoes¹⁵ on the lake were registered and therefore legally permitted to fish, which makes revenue difficult to determine. For Mai Mai Charles, however, the taxation income on illegal fishing was high enough that it became the group's primary *raison d'être*.

88. The attack on Chondo early in 2015 allowed Mai Mai Charles to control the taxation of fishers between the Mutima Sanga and the Rutshuru rivers. In late 2015, after the split with Chuma Malyene, Mr. Malyene set himself up in Kaharavughe (Kamuhororo area, 10 km west of Nyakakoma) with some 120 troops. He was assisted in collecting taxes by a former park ranger, Kambale Katshuva and his 25 elements based in Kisitu, north of Chondo, where they had two motorized boats and two canoes.

89. In late 2015 and early in 2016, those two groups collected taxes on and around Lake Edward. Four Mai Mai ex-combatants told the Group that they had charged \$50, or 50,000 Congolese francs, per week for each unregistered canoe. In return, they gave a token as a receipt (see annex 37). For an unregistered motorized canoe, they charged 200,000 Congolese francs per week. Four fishers told the Group that, if caught on the lake with an unregistered canoe and without having paid the Mai Mai, they could have their motor or even a fisher taken hostage in Kaharavughe until the fee was paid. Early in February 2016, the Group witnessed the Mai Mai canoes patrolling the area (see annex 38).

90. Most of the fishers were unregistered and used illegal fishing techniques. Both Mai Mai elements and FARDC naval forces protected illegal fishers against the rules and regulations of the fishing activities on Lake Edward. The Mai Mai set up a

¹⁵ This estimate comes from local fishing cooperatives.

taxation system competing directly with the registration system. Although Mai Mai elements rarely engaged directly in fishing activities, they protected and promoted the activities of local businesspeople who collaborated with them.

91. The Group also found that FARDC naval forces had provided the same sort of protection for illegal fishers. Four fishers and an FARDC officer told the Group that FARDC Major Mumbere was in charge of the naval forces in the Nyakakoma and Kagezi areas along the eastern shore of the lake where the protection racket was carried out. Although they did not distribute receipts, they did collect 200,000 Congolese francs, or \$216, per week for fishers using fine nets and 30,000 Congolese francs, or \$32, for between two and four days of fishing in spawning grounds. They also charged 350,000 Ugandan shillings, or \$103, for fishers coming from the Ugandan village of Rweshama. Such payments allowed those fishers to be released if arrested by the local authorities.

C. Forces de protection du peuple and civilian settlements

Forces de protection du peuple

92. The Forces de protection du peuple (FPP) is a majority Hutu armed group operating in north-eastern Rutshuru territory under a former FDLR-RUD combatant, “Colonel Dani Hugo”. The group consists of elements formerly associated with FDLR-Soki until the death of its commander, “Colonel” Sangano Mushoke, in 2013 and his replacement, “Major” Kasongo in 2014. Although formally independent, FPP can be seen as a criminal satellite of FDLR-RUD, with no political agenda of its own. Both groups are actually difficult to tell apart. The spokesperson told the Group that its political leadership was the same as that of FDLR-RUD. The Group also witnessed how FPP and FDLR-RUD held common positions in Kigaligali in February 2016. FARDC estimated the two groups to have a combined 200 combatants. The Group estimates that some 70 of them are from the ranks of FPP.

93. FPP is deployed mainly in Katwiguru and Kisharo along the Rutshuru-Nyamilima road, as well as further north in Virunga National Park in Kigaligali and Busesa. The leadership, including the commander, “Colonel Dani Hugo”, the spokesperson, “Captain Mayanga”, and “Major Kadhafi”, remains largely Rwandan, while the rank and file is largely Congolese. FARDC estimated that the group had some 60 assault rifles, nine light machine guns, seven rocket-propelled grenades, three 60-mm mortars and one 82-mm mortar. Most of its revenue came from kidnapping, poaching (smoked meat) and illegal taxation.

Civilian settlement under the protection of the Forces de protection du peuple and the Forces démocratiques de libération du Rwanda rassemblement pour l’unité et la démocratie

94. The Group found that, in 2014 and 2015, between 1,000 and 3,000 mostly ethnic Hutu families were resettled in an area of Virunga National Park called Kongo, partially under the control of FPP and FDLR-RUD. Considering the taxation that the armed groups impose on civilians living in areas of their control, the resettlement brought with it a significant boost in income. Encouraging such resettlement therefore represents de facto financial support for armed groups.

95. After the defeat of M23 in 2013, the Binza customary chief, Jérôme Nyamuhenzi Kamara, began distributing plots of land in Kigaligali and in the Katanga area, a section of the Virunga National Park west of the Nyamilima-Ishasha road. The plots were given to displaced persons who had been camped in Kiwanja, to Congolese refugees in the Nakivale refugee camp in Uganda and to civilians from other North Kivu territories in search of land. The plots were free, although customary taxes were to be paid after three years (see annex 39).

96. Two representatives of the Fondation Eugène Serufuli Nyagabaseka, as well as two ethnic Hutu leaders from Kisegeuru and Katwiguru, confirmed that the foundation had encouraged civilians to acquire land in the Kigaligali area by registering them (see annex 40) and directing them to the Binza chief. The foundation distributed kits to the settlers and built a mill, a fountain and a school in Kigaligali 2.

97. In response to letters from the Group enquiring about Mr. Serufuli's relationship with the foundation named after him, he underlined that he was only an honorary member, bringing material and financial support when requested. He wrote that he did not consider Kigaligali 2 to be in Virunga National Park and understood the work of the foundation to be strictly humanitarian.

98. The Group notes that the resettlement location includes the areas known as Kigaligali 2 and Katanga, which have been occupied by FPP and FDLR-RUD since 2010. Both these groups financed themselves through the taxation of civilians. In Kigaligali, for example, every bag of harvested foodstuffs was taxed 500 Congolese francs, or \$0.54, by FDLR-RUD and 1,500 Congolese francs, or \$1.62, by FPP (see annex 41). The resettlement of civilian families to these areas thus represents de facto financial support to these armed groups.

99. In March 2016, joint ICCN and FARDC forces stormed the civilian settlement in Kigaligali, chased away its inhabitants and burned down their houses, killing two civilians. FPP and FDLR-RUD troops moved east towards the Sarambwe area near the Ugandan border.

IV. Criminal networks

100. In addition to armed group activity, the Group notes that criminal networks are an important contributing factor to the insecurity in eastern Democratic Republic of the Congo. By criminal network, the Group understands it to be a group engaged in repeated, organized criminal activities for personal gain that cause significant harm to the larger community. Such networks are first and foremost driven by the generation of revenue rather than political aspirations. They take advantage of State weaknesses rather than try to replace the State. Criminal networks can also exist within State structures, such as the military, as repeatedly reported by the Group (see, for example, [S/2013/433](#), paras. 164-165). The case studies below include former members of armed groups and both current and former FARDC elements.

A. Sikatenda Shabani

101. The Group has found that a retired FARDC general, Sikatenda Shabani, carries out widespread extortion of gold, with the threat of violence, throughout Fizi territory in South Kivu.

102. The case exemplifies how distinctions between armed groups, criminal networks and FARDC elements can become blurred. Before being formally integrated into FARDC, General Sikatenda had, for many years, been a Mai Mai commander in South Kivu. Multiple witnesses in Fizi territory, including an FARDC general, told the Group that they viewed the current behaviour of General Sikatenda and his armed men as no different than that of an armed group. However, given that he has no operational engagement with any hostile elements, does not directly oppose the Government and does not seek to hold territory, the activities do not fall under the rubric of an armed group. Although he identifies himself and sources much of his authority from his rank as an FARDC general, in fact his status is simply that of a retired officer, with senior FARDC officers condemning his behaviour to the Group and emphasizing his separation from FARDC.¹⁶ In fact, the behaviour of General Sikatenda and his entourage most resembles that of an organized criminal network, focused on maximizing the extortion of gold from mine site operators.

103. Currently based in Kilembwe in Fizi territory, he retains an entourage of armed men.¹⁷ Multiple witnesses, including mine site operators, civil society representatives and local authorities, told the Group that he moves regularly between his base in Kilembwe and the areas around mining sites in the Misisi region, extorting 24-hour, 48-hour or 72-hour periods of gold production from mineshaft proprietors, issuing arbitrary decrees and acting with impunity as an authority and arbiter above the local government and FARDC.

104. Mine site operators and civil society representatives told the Group that General Sikatenda and his entourage were widely known for their capacity for violence, with both witnesses and sources expressing considerable concern for their safety. Three mineshaft operators told the Group that General Sikatenda's agents came to mining sites, sometimes armed and in uniform.

105. Five mine site operators told the Group that General Sikatenda had between 10 and 20 agents at any one time based in Misisi, under the command of a coordinator known as Diopé. In 2014, he addressed a meeting of mineshaft owners and told them that he had the right to have a 24-hour period of production from each pit annually. The frequency of the demands has since risen to two or three times a year for every one of the some 100 operational pits in Misisi. Three mineshaft operators described how they witnessed either General Sikatenda himself or agents acting on his behalf extort 24-hour or 48-hour periods of production from six different mineshafts in 2015 and 2016. The original undertaking of one 24-hour period has risen to a 48-hour, 72-hour and, in one case, a five-day period of production.

106. While mineshaft owners do not know the exact quantity of gold produced during these periods, given that General Sikatenda's group provides its own miners, a mineshaft proprietor estimated that a typical 24-hour period of production would have resulted in 100 g of gold, which would have a value of some \$4,000. Witnesses told the Group that, at any given time in Misisi, General Sikatenda would be operating extorted periods of production at one to three mineshafts for the profit of himself and his group.

¹⁶ A senior FARDC officer told the Group in August 2015 that he recognized that Sikatenda's movement throughout much of South Kivu with a large armed entourage constituted a problem that needed to be addressed.

¹⁷ An FARDC general in South Kivu estimated General Sikatenda's entourage at 150 elements, but the Group could not confirm that figure.

107. The Group knows of 10 mineshaft proprietors in Misisi who, in one month in 2016 alone, were forced to give up either 24-hour or 72-hour periods of production or to make cash payments. Multiple witnesses told the Group that a similar scale of extortion was occurring at the other gold mining sites in the Misisi area.¹⁸

108. The Group also has documentary evidence of General Sikatenda's issuance, under his own authority, of laissez-passer documents to transporters of goods (see annex 42), which make the transporters' vehicles effectively off-limits for inspection. The document is entitled "Democratic Republic of the Congo: Congolese armed forces" and is signed by "Lieutenant General Sikatenda Shabani". While not issued or endorsed by the Government of the Democratic Republic of the Congo or FARDC, the fact remains that General Sikatenda presented himself as a serving FARDC general without the intervention of the government authorities to stop him.

109. The Group sent a letter to General Sikatenda in April 2016 regarding his activities in Misisi and awaits his response.

B. Kidnappings in Rutshuru

110. Rutshuru civil society organizations recorded 110 cases of kidnapping in Rutshuru territory in 2015 and early in 2016, the vast majority of which came with a requested ransom payment. Most of the kidnappings occurred on the main roads between Goma and Kiwanja, Kiwanja and Kanyabayonga, and Kiwanja and Nyakakoma, but also within Virunga National Park. Victims were usually wage-earners and businesspeople, but also, on occasion, simple farmers. Armed bands of some 5 to 10 men carried out the kidnappings and usually took the victims to Virunga National Park while they negotiated the ransom with family members, the community or an employer. Ransoms depended on the means of the victim, but usually ranged from \$1,000 to \$2,000. Payments were made through an intermediary or, in some cases, by mobile money transfer.

111. Victims, witnesses and civil society sources told the Group that the main perpetrators of kidnappings in Rutshuru were criminal networks consisting of former Nyatura elements and armed entrepreneurs who had split from their respective armed groups. Former Nyatura elements, mobilized by FARDC against M23 in 2012 and 2013, constituted the main personnel of those gangs. They included former members of the Force de défense des intérêts du peuple congolais and the Mouvement populaire d'autodéfense (see S/2014/42, para. 159), organized around leaders such as "Jean" Emmanuel Biriko, Godefroid Nizeyimana and Fidèle Karaï (see annex 43).

112. The Group found that certain members of the Congolese security forces had also participated in kidnappings in the area, which had even led, in some instances, to fighting between FARDC units. Two park rangers from ICCN and two FARDC officers told the Group about one such situation after two truck drivers had been kidnapped in Kibati (20 km north of Goma) on 26 January 2016. As the rangers engaged with and then pursued the kidnappers, they were called by an officer of the 3408th Regiment, who told them that they had been fighting against his unit.

¹⁸ Other gold mining sites near Misisi include Lubichako 1, Lubichako 2, Tulonge, Ngallula, Makungu and Nyangi.

V. Natural resources

113. The exploitation and trade of natural resources such as gold, timber, tin, tantalum and tungsten continue to follow the same patterns as in previous years. A large portion of natural resources in the eastern Democratic Republic of the Congo continue to be mined, traded and exported illegally, with armed groups, certain FARDC elements and some trading companies reaping the vast majority of benefits while depriving the Government of significant tax revenue.

114. The Group appreciates the responses received from Member States in response to its midterm report (see annex 44), but notes that some of its previous recommendations in relation to natural resources have not been implemented (see [S/2014/428](#), [S/2015/19](#) and [S/2015/797](#), para. 111 (c)). For example, little has been done to address the impunity of certain FARDC officers who remain involved in the illegal exploitation of natural resources. While the Group noted some positive efforts to demilitarize mining sites (see para. 118 and annex 44), there were many examples of FARDC elements continuing to benefit from the taxation of natural resource exploitation and trade (see paras. 134-136). In addition, States members of the International Conference on the Great Lakes Region did not systematically share their mineral import and export statistics as previously recommended, which would help to identify cross-border mineral smuggling, one of the major problems facing the mineral sector in the eastern Democratic Republic of the Congo (see paras. 156-164).

115. As in previous years, the Group found that armed groups were continuing to generate significant revenue from the illegal taxation and exploitation of natural resources. FDLR remains involved in charcoal, timber and gold; LRA focuses on poaching and trafficking ivory; and for some armed groups such as Mai Mai Charles resource exploitation has become a principal *raison d'être*. For the present report, the Group focused primarily on gold, given that it is the most lucrative and easily smuggled of the natural resources in the eastern Democratic Republic of the Congo. The case studies below show the involvement of the armed groups FDLR, the Force de résistance patriotique de l'Ituri (FRPI), Mai Mai Lafontaine, Mai Mai Morgan and NDC-R, as well as the smuggling activities of some traders and exporters.

Developments in due diligence

116. As noted previously by the Group (see [S/2015/19](#), paras. 156-159), the Regional Certification Mechanism of the International Conference on the Great Lakes Region is moving forward in its implementation as the umbrella mineral certification system for the region. This allows participating States to choose at a national level their own mineral due diligence and traceability frameworks, provided that they are compliant with the standards of the mechanism.¹⁹

117. For tin, tantalum and tungsten, or the “3T” minerals, the industry-led ITRI Ltd Tin Supply Chain Initiative has further expanded its coverage of mining sites in the eastern Democratic Republic of the Congo, with 322 sites covered in December 2015 compared with 260 a year before. Other due diligence/traceability systems,

¹⁹ The standards are in turn based upon the Organization for Economic Cooperation and Development Due Diligence Guidance for Responsible Supply Chains of Minerals from Conflict-Affected and High-Risk Areas.

such as BSP/GeoTraceability, are still setting up pilot projects before evaluation. However, there remains a lack of technical alignment and harmonization between the International Conference on the Great Lakes Region Regional Certification Mechanism and the currently predominant Tin Supply Chain Initiative system, which has led to the duplication of processes, such as third-party auditing. Currently, the cost of this duplication is being borne by international donor partners, but in the medium to long term this will be unsustainable.

118. The Group has observed the positive development of armed groups having fewer opportunities to benefit from tin, tantalum and tungsten exploitation at mining sites where due diligence procedures have been put in place. This is a result of the efforts made by Member States and other stakeholders to adopt due diligence measures as recommended by the Security Council in paragraph 7 of its resolution 1952 (2010).

119. Nevertheless, tin, tantalum and tungsten supply chains face numerous challenges, such as the involvement of FARDC elements, corruption of government officials and smuggling and leakage of minerals from non-validated mining sites into the legitimate supply chain.²⁰ All these represent a threat to due diligence implementation in the country's tin, tantalum and tungsten sector. The Group believes that, if this issue is not practically addressed by all stakeholders, these challenges will jeopardize the credibility of the due diligence process and negate the tangible achievements realized thus far.

120. While the traceability system for tin, tantalum and tungsten is becoming increasingly embedded in the country's mining governance, except for a few pilot projects,²¹ there is still no traceability system for gold. Given that gold is the most lucrative of the natural resources for exploitation by armed groups and some FARDC elements, this is cause for concern.

121. As highlighted here, with regard to false ascription of provenance for almost all gold produced in South Kivu (see paras. 147-150), a secure traceability or chain of custody system from the point of production at the mine site to the point of export is urgently needed to prevent the leakage of gold that is not conflict-free into the legitimate supply chain (see [S/2015/19](#), para. 190).

A. Gold

122. Illegal taxation and looting by armed groups and some FARDC elements, as well as illegal cross-border trafficking, affect much of the artisanal and small-scale mining gold production from the eastern Democratic Republic of the Congo.

123. Gold is used for money-laundering, which facilitates illegal financial flows for individuals and companies operating in the eastern Democratic Republic of the

²⁰ The International Conference on the Great Lakes Region uses the colour-based validation scheme defined in the guidance of OECD and the regional certification mechanism. According to this scheme, a "green" mine has met all international standards. A mine is "yellow" when infractions are found. No minerals can be officially exported from a "red" mine, which is a site where grave infractions are found.

²¹ For example, the Group is aware of the pilot project "Just gold" conducted by non-governmental organization Partnership Africa-Canada, in Mambasa territory, and another by Capacity Building for Responsible Minerals Trade, in Maniema province.

Congo and neighbouring countries. The Group found that legal exporters in the Democratic Republic of the Congo and neighbouring countries are underestimating the real value of their exports. The Group compared the declared imports of gold into Dubai, United Arab Emirates, from the Democratic Republic of the Congo, Burundi and Uganda with those countries' declared exports, and found that the discrepancy amounted to an underdeclaration of \$174 million at the point of export for the first nine months of 2015 (see paras. 156-158). This underdeclaration sometimes involves the falsification of official Congolese and regional documents required for gold export,²² which could expose downstream buyers to potential legal and reputational risks.

124. The Group found that revenue distribution along the gold supply chain particularly benefited established exporters, or *comptoirs*. Taking advantage of weaknesses in governance in the Democratic Republic of the Congo, they ignore due diligence requirements to source from validated mining sites; aggregate gold sourced from multiple sites, some of which are not validated; and massively underdeclare exports to national and provincial authorities. This allows them to pay no taxes or only a fraction of what would otherwise be payable, thus generating considerable profits at the expense of the Government and upstream mining communities.

125. With armed groups and ill-disciplined FARDC elements benefiting from illegal taxation and/or extortion mainly at the mine site, and therefore not needing to sell directly to the *comptoir*, it is difficult to obtain evidence of a direct link between an exporter and armed groups. However, with the deliberate policy of not asking questions as to the gold's origin (see paras. 139 and 146) and knowingly buying gold that has clearly falsified documentation (see para. 155), the *comptoirs* are effectively enabling the laundering of illegitimate gold that is not conflict-free into the international supply chain.

126. In the paragraphs below, the Group presents its findings at points along the gold supply chain — from the mining sites, where armed groups and FARDC elements continue to play a role, to the main trading centres, transiting countries and downstream buyers.

1. Presence of armed groups and military elements at gold sites

127. During its mandate, the Group focused on representative cases in the provinces of Ituri, North Kivu and South Kivu, where armed groups and/or FARDC elements were present or benefiting from the gold trade.

Gold sourced in the territories of Mambasa and South Irumu, Ituri

128. As previously reported, the death of the Mai Mai Morgan leader, Paul Sadala, did not bring an end to the armed group, but caused it to split into several smaller groups (see S/2015/19, para. 116).²³ FARDC elements, government officials, civil society leaders, gold *négociants*, diggers and dredge owners on the Ituri River told

²² Rwanda and the Democratic Republic of the Congo require the issuance of an International Conference on the Great Lakes Region export certificate for the export of gold and tin, tantalum, and tungsten. For more on the Conference's certification mechanism, see S/2014/428, paras. 77-80.

²³ In addition to groups led by Mangaribi (Morgan's brother) and Manu (Morgan's former ally), the Group was told about the presence of Nande elements that came from Beni Territory. These groups operate in the forest in Mambasa Territory, including parts of the Okapi Wildlife Reserve.

the Group that those armed groups were active along three main roads: Mambasa-Biakato, Mambasa-Nia Nia and Nia Nia-Isiro. The groups operated similarly at all the mines, usually arriving at night and looting gold and money from diggers. In addition, four diggers told the Group about instances in which they had been forced to carry pillaged goods for the armed groups from the Muchacha mining site, near Badengayido.

129. The Group also confirmed the existence of armed FRPI elements in various mining sites south of Gety, in southern Irumu territory. The Group interviewed a civil society representative and seven diggers in Olongba, “Bavi moteur” and Bukiringi. All reported that the current situation was different from that of previous years, when FRPI elements were physically and permanently present at mining sites (see [S/2014/42](#), para. 165, and [S/2012/843](#), para. 84). Since the beginning of FARDC operations in August 2013, FRPI has been repeatedly pushed out of its positions in the area. Today, FRPI elements are primarily focused on looting and taxation. The seven diggers told the Group that they had each witnessed at least one raid in 2015 and early 2016 on mining sites around Olongba.

Gold sourced in Lubero territory, North Kivu

130. Various mining sites in Lubero territory are controlled by armed groups, with one sometimes supplanting another. While the exact rates of extortion vary depending on the site, armed groups invariably extract significant sums from site operators and diggers. For example, diggers working in the Musigha mine, in Lubero territory, told the Group that, when the sites were under the control of elements from FDLR-RUD and Mai Mai Lafontaine until early 2015, each pit owner was required to pay \$50 before digging, plus 10 per cent of production. FARDC officers, mining site operators and diggers told the Group that the two armed groups had taken turns visiting the sites.

131. In late 2015, NDC-R took over many of the sites in Musigha, requiring each digger to pay 2,000 Congolese francs (\$2.16) to enter the site, plus a percentage of their production. The same applied to mining sites around Fatua, where diggers reported that they each had to pay 1,000 Congolese francs (\$1.08) to NDC-R elements before entering the site. At Fatua, some NDC-R elements were also working inside the site and trading gold in Kasugho. The Group spoke with an NDC-R combatant in Kasugho, who confirmed the information, saying that he would use the money received from the sale to buy ammunition.

132. Five dredge owners operating on the Lubero River told the Group that FDLR elements were taxing them 5 g of gold per month (worth approximately \$175).²⁴ According to them, FDLR controlled the areas between Kasugho and Buyinga and usually sold the gold at Matuna market and in Kasugho.

133. In the area around the city of Mbingi, NDC-R, FDLR and Mai Mai Lafontaine were most active in mining sites around the Kalehe and Luholo rivers. In addition, the Group spoke with diggers, pit owners and members of civil society at the mining sites and in Mbingi, who told the Group that successive Mbingi-based FARDC commanders were also collecting money or gold from diggers. This was presented as a “security contribution”, collected monthly. Two FARDC soldiers in Mbingi

²⁴ In October 2015, diggers told the Group that they were selling a gram of gold for \$35.

confirmed to the Group that they had been sent by their commander to collect the contribution from the representative of the mine site operators.

Gold sourced in Fizi territory, South Kivu

134. In 2015 and early 2016, FARDC was in full control of the gold mines in the Misisi area, one of the most significant sites for gold production and trading in South Kivu.

135. The Group found that the FARDC 3302nd Regiment, under the command of Colonel Samy Matumo, continues to operate an illegal barrier between mining and processing areas. This was consistent with the Group's previous findings (see S/2015/19, paras. 195-196, S/2014/42, para. 162); Colonel Samy Matumo was also named in previous reports (see S/2010/596, paras. 35-36, and S/2009/603, para. 124). Four mine site operators told the Group the miners are obliged to pay 500 Congolese francs (\$0.54) to have access to the mining area. On their return to the processing area, bicycles (usually carrying loads of gold-bearing rocks) were taxed a further 1,000 Congolese francs (\$1.08) by the military, with no receipts given (see annex 45). When provincial mining or military authorities visited from Bukavu, the illegal barrier was operated semi-clandestinely, and only at the time of greatest traffic, between 6 a.m. and 8 a.m. A local cooperative official estimated that there were approximately 300 to 400 bicycles paying the illegal tax every day.

136. Two FARDC generals in his chain of command told the Group that Colonel Samy Matumo had twice been recalled in 2015, in February and July, for consultations with higher echelons in the FARDC hierarchy, following allegations of his illegal involvement in natural resource exploitation in Misisi. Colonel Matumo has been the regimental commanding officer in Misisi since the beginning of 2012. In March 2016, the FARDC general commanding Operation Sukola II in "South Kivu-South" told the Group that he would initiate a general rotation of all elements and officers, including Colonel Matumo, in the near future.

2. Gold trading in the Democratic Republic of the Congo

137. After the gold has been extracted from the mining sites, it is generally purchased by *négociants*, who then sell that gold to *comptoirs*, who have the legal right to export to other countries. Any gold that comes from non-validated sites is ineligible for export, given that it is possible that armed groups have benefited from it. Most gold exploitation in the eastern Democratic Republic of the Congo takes place at non-validated sites, however, and during the process of purchase and resale, such gold can be mixed with gold from the validated sites. This laundering of gold is demonstrated in the case studies of two major gold trading towns: Butembo, in North Kivu, and Bukavu, in South Kivu.

Gold trading in Butembo, North Kivu

138. Butembo has long been an important centre for the gold trade in North Kivu. During its mandate, the Group interviewed more than 40 individuals based in Lubero and Mambasa territories — including businesspeople, diggers and mining officials — whose testimony made it possible to establish the main gold routes from mining sites to Butembo (see annex 46). Much of the gold comes from non-validated mining sites, such as those controlled by armed groups, as detailed above.

139. Five *négociants* admitted to the Group that they did not inquire into the origins of the gold that they bought. Two commercial traders in Butembo, who are not *négociants* and have no official permission to trade in gold, told the Group that they received gold through bartering with any source that they could find. The fact that these unofficial traders are involved in the market at all makes it very difficult to trace the gold.

140. As the sole *comptoir* in Butembo, Glory Minerals (Glorym) purchases much of the gold that comes from the validated and non-validated sites mentioned above. Based on interviews with *négociants* in Butembo, the Group estimates that there is a turnover of about 45 kg of gold per year, much of which is sold to owners of Glorym.²⁵ Ten *négociants* and nine Butembo-based gold traders, for example, told the Group that they sold all their gold to Glorym owners. According to its official declarations, however, Glorym only exported 6 kg of gold in 2015.

141. Glorym bank records show a large discrepancy between the declared value of exported gold and the funds received from Dubai, where it sells its gold, during the same period.

142. In addition, the Group found no physical address for the company in Butembo and notes that that mentioned in its statutes is the office of Katina Kambale Mbayahi. This is a violation of Congolese law and International Conference on the Great Lakes Region due diligence requirements.

143. The Group requested information from Glorym regarding its findings in a letter dated March 2016, but has not yet received a response. The Group also requested information from the main Dubai-based buyer of Glorym gold exports, but has not received a response.

144. During its current mandate, the Group spoke with many *négociants* and other actors in the mining sector, who said that they continued to sell their gold primarily to Glorym owners. This was also documented in previous reports (see [S/2008/773](#), para. 96, and [S/2009/603](#), para. 128). The individuals include Muhindo Muhiwa “Epa”, Katina Kambale Mbayahi “Dido”, Kambale Vikalwe “Edouard” and Nzanu Mbusa Jeanne.²⁶ The Group believes that these owners use their association with Glorym as a cover to smuggle gold.

Gold trading in Bukavu, South Kivu

145. Bukavu is the main trading centre for gold sourced in South Kivu, with 84 *négociants* and 6 *comptoirs*.²⁷ In South Kivu, only one gold mine site (Nyakabindi, in Walungu territory) has, as of April 2016, been validated by the Government and its international partners as “green”, i.e. free from armed group or FARDC involvement, and thus eligible for legitimate export through International Conference on the Great Lakes Region export certification.

146. Similar to the situation described above for Butembo, the Group confirmed through multiple sources that brokers in South Kivu did not ask about the origin of the gold that they were buying. For example, the Group interviewed three brokers

²⁵ This figure does not include the sale of gold by those not registered as *négociants*.

²⁶ Mrs. Mbusa is the widow of the late Kisoni Kambale “Kidubai”, who was sanctioned by the Security Council in March 2007 for militia financing.

²⁷ Delta Gold, Namukaya, Ets Kasereka, Golden Gold, Cavichi and Golden Gold Mining.

sent from Bukavu to Shabunda in order to buy gold on behalf of Bashi Jules, a Bukavu-based trader (see [S/2014/42](#), paras. 163 and 172). They told the Group that from January to February 2015, they had purchased gold from areas controlled by various factions of Raia Mutomboki. Two freight company employees who move goods from Shabunda to Bukavu also confirmed that that trader was receiving gold from those areas.

147. At a more systemic level, throughout South Kivu, the Group documented a system of falsely attributing mine site provenance, which effectively enables the laundering of potential conflict gold into the legitimate supply chain.

148. According to official government mining agency statistics, all gold legally exported from South Kivu comes from the sole validated site, Nyakabindi. In fact, the site's status as a particularly productive artisanal and small-scale gold mine site is a convenient fiction that suits all stakeholders involved. When it was visited as part of the validation process, on 21 February 2014, inspectors estimated its total production capacity at 0.5 g per day, involving 20 miners. Assuming 25 working days per month, that equates to an annual production of 125 g (less than \$5,000). As the Group's recent photographs of the site illustrate (see annex 47), little has changed, and there is certainly nothing to suggest that Nyakabindi can amount to anything more than a tiny fraction of the 120 kg officially exported from South Kivu in 2015.

149. A gold buyer, by fraudulently claiming that the gold's provenance is Nyakabindi, can effectively launder gold from another non-validated site (regardless of whether it is controlled by an armed group or FARDC) into the legal supply chain and then on to the international gold market. The Group has documents that illustrate how the exporter cites Nyakabindi as the provenance for gold that must in fact have come from Misisi, given that the vendor is actually one of the local Misisi cooperatives and not at all operational in Nyakabindi (see annex 47). This in turn allows the exporter, usually based in Bukavu, to then request an International Conference on the Great Lakes Region export certificate, citing the validated Nyakabindi site as the gold's provenance.

150. While the slow pace of the joint validation missions (see [S/2014/428](#), para. 83) may make Nyakabindi a tempting expedient for all concerned, it has significant negative consequences. First, the entire gold export certification system, which is designed mainly to provide assurance to downstream buyers that the gold that they are purchasing has not benefited armed groups, is in part premised upon the principle of knowing the exact mine site provenance of the gold. It is currently impossible to know the real provenance of any gold officially exported from South Kivu. Second, basing an export certification system upon what is clearly an untruth undermines the legitimacy of the entire regulatory mechanism and sets a precedent for cases of much more egregious fraud.

3. Bukavu exporter Caetano Victor Chibalonza (Cavichi) SARL

151. As previously reported by the Group (see [S/2011/738](#), para. 506), the underdeclaration of gold exports is a chronic problem. During its current mandate, the Group documented that the largest Bukavu-based gold exporter in South Kivu,²⁸

²⁸ According to official government mining agency statistics, Cavichi exported 49 kg of gold, worth an estimated \$1.7 million, in 2015.

Cavichi SARL, was fraudulently exporting exponentially more than it was reporting.

152. The Group obtained documents showing that, on 17 January 2016, Cavichi declared to the Rwandan customs authorities the export of 79 kg of gold from the Democratic Republic of the Congo to Dubai, and 61 kg on 14 February 2016, again from the Democratic Republic of the Congo to Dubai, with both shipments transiting through Rwanda (see annex 48). According to the national regulatory service responsible for the taxation of gold exports, Cavichi declared that it had exported no gold at all in January or February 2016.

153. This underreporting of gold exports is systematic. During a three-week period in November 2015, Cavichi declared an export from the Democratic Republic of the Congo of 270 kg of gold in Rwandan transit declaration forms. This is more than the total volume of gold officially exported from South Kivu by all exporters in 2014 and 2015 combined. On the Democratic Republic of the Congo side, official government statistics show no declarations by Cavichi that month.

154. The Rwandan transit declaration forms from 17 January and 14 February 2016 are accompanied by a number of fraudulent declarations, supposedly from Congolese national and provincial government agencies, such as customs authorities, the Central Bank, the Provincial Division of Mines and the Centre for Evaluation, Expert Analysis and Certification of Precious and Semi-Precious Minerals. They purport to indicate that Cavichi has paid the appropriate fees and taxes for the gold export. They have all been falsified (see annex 49). For example, in the case of documents bearing the Centre's stamp of approval, the supposed signatory is the former director of the Centre's office for South Kivu, who was transferred to another province in November 2015, and who told the Group that he had signed no documents for South Kivu since that date.

155. This fraud also involves a falsified International Conference on the Great Lakes Region export certificate. The certificate is meant to provide turnkey assurance to downstream buyers that the gold and other minerals that they are purchasing from the Democratic Republic of the Congo and neighbouring countries are not benefiting armed groups and are compliant with such external regulatory regimes as section 1502 of the United States Dodd-Frank Wall Street Reform and Consumer Protection Act, and the OECD Due Diligence Guidance. The falsification and fraudulent issuance of such certificates expose downstream buyers to potential legal repercussions for not having undertaken sufficient due diligence. This underscores the advisability for downstream buyers to perform their own due diligence rather than depend solely on outsourcing to third-party traceability or certification systems.²⁹

4. Gold export to foreign countries

156. In 2015, the Democratic Republic of the Congo officially produced 548.43 kg of gold from artisanal and small-scale mining. It exported 253.98 kg.³⁰ The Group

²⁹ The Group sent a letter to Cavichi SARL in April 2016 regarding its underdeclaration of exports. In its response, Cavichi SARL denied any underdeclaration and stressed its compliance with national export regulations.

³⁰ Statistics provided by the Commission interministérielle d'harmonisation et de consolidation des statistiques.

requested information from the Government regarding the amount that was produced and exported from the eastern part of the country, but has not yet received a satisfactory response.

157. As previously reported (see [S/2015/19](#), para. 191), the Group does not believe that the export statistics are accurate, given that significant volumes are smuggled through neighbouring countries. Early in 2015, the Group discussed the matter with a senior mining official of a neighbouring country, who admitted that gold was being smuggled into that country. He pointed out that that was difficult to avoid, given that the border was porous, and there was no functioning traceability system for gold.

158. The Group notes that the amount of gold exported from the Democratic Republic of the Congo and neighbouring countries to Dubai is significantly underreported (see annex 50). Import figures reported by Dubai are considerably higher. For the Democratic Republic of the Congo alone, the discrepancy between the official export statistics and the Dubai import statistics was more than 550 kg in 2015; for Burundi, the difference was almost 3 metric tons in 2015; and for Uganda, the difference was over 900 kg in 2014.³¹ The Group could not compare the 2015 statistics owing to the lack of response from the Government of Uganda to the Group's request for information. The Group notes with concern this lack of collaboration given that there continues to be credible information about the smuggling of gold from the Democratic Republic of the Congo to Uganda (see annex 51).

Gold export to Bujumbura

159. The mining authorities in Bukavu and Uvira told the Group that gold from South Kivu continued to be smuggled to Bujumbura for export, which is consistent with the Group's findings in previous reports (see [S/2011/738](#), para. 537, [S/2012/843](#), paras. 188-189, and [S/2014/42](#), para. 189).

160. In March 2016, the Ministry of Mines of Burundi informed the Group that five gold exporters had been operating in Burundi since the beginning of 2015, exporting a total of 411 kg of gold (see annex 52). The biggest exporter was Amigo Mineral Export, which exported more than 50 per cent of the total exports in 2015.

161. Two mineral traders in Bujumbura, a Bujumbura-based civil society organization, two Bukavu-based gold brokers and an Amigo employee told the Group that Amigo purchased gold from traders based in the Democratic Republic of the Congo. A Bukavu-based *négociant*, Bagalwa Buganda Joseph, was cited the most often.

162. The same sources told the Group that, contrary to former practice, Bukavu smugglers were coming less often to Bujumbura in order to avoid suspicion. Instead, they transfer the gold at or near the border with Burundi. In March 2016, the Group requested a list of Amigo suppliers, but has not yet received a response.

163. Two Bujumbura-based businesspeople involved in the mineral sector and a senior official of the Burundian intelligence agency told the Group that Burundian

³¹ In 2014, the Government of Uganda told the Group that it exported only 14 kg of gold.

gold exporters, including Amigo, declared far less than they in fact export.³² A customs clearance official and two Burundian border police officers confirmed that to the Group. Two Burundian border police officers told the Group that they sometimes receive instructions from their hierarchy not to check the bags of gold exporters.

164. The same sources told the Group that, after selling the gold in Dubai, Amigo agents typically returned to Bujumbura with the cash proceeds. The Group found that the alleged owner of Amigo, Samuel Nzigoyumuryango, was also the owner of a foreign currency exchange office in Bujumbura, called Better Forex Bureau, which could be used to launder the illicit financial flow from the sale of gold in Dubai. In March 2016, the Group requested information from Amigo about how payments from its gold sales in Dubai were brought back to Burundi, but has not yet received a response.

Gold export to Dubai

165. The Group welcomes the steps taken by the Government of the United Arab Emirates to facilitate the work of the Group in its gold-related investigations, including the designation of the executive office of the committee for goods and materials subject to import and export control as an interlocutor.

166. Much of the small-scale and artisanally sourced gold in the Democratic Republic of the Congo and neighbouring countries is sold in Dubai. The Group made an official visit to Dubai in March 2016 and discussed hand-carry gold importation with relevant stakeholders. The Group found that the regulations on the issue still contained many loopholes, which made it possible for a smuggler to launder gold into the Dubai market, as previously reported (see [S/2015/19](#), paras. 210-215). Two Dubai-based businesspeople operating out of the gold souk told the Group that in 2015 they had assisted gold sellers from the Democratic Republic of the Congo who had no connection with an officially recognized *comptoir* in that country. This is forbidden by Congolese legislation, but is still possible in the Dubai gold market.

167. The authorities of the United Arab Emirates told the Group that they were working on a plan to require jewellers to systematically declare their operations to a central authority. The plan would also require Dubai traders to record the origin of a buyer's funds if their purchases were to exceed a certain amount. The Group believes that the measures would be a positive step towards decreasing gold-related illicit financial flows. Dubai-based jewelers and traders are the main recipients of illegally trafficked gold from artisanal and small-scale mines from Congolese traders. The latter generally use the sums generated by the sale of gold to purchase goods abroad for importation and resale in the Democratic Republic of the Congo.

168. In addition, the Group requests the Government of the United Arab Emirates to consider measures to address these challenges linked to gold-related illicit financial flows, such as those laid out in annex 53.

³² The same sources explained that, during the tenure of the late Adolphe Nshimirimana (see [S/2009/603](#), paras. 87 and 149) as the director of the intelligence agency, the latter was receiving money from gold exporters in return for his protecting them from prosecution for their illegal export practices.

B. Ivory

169. Elephant poaching and ivory trafficking remain a catastrophic threat to pachyderm survival in the Democratic Republic of the Congo. According to the Congolese Institute for Nature Conservation and international elephant conservation organizations, elephant numbers have declined by at least 75 per cent since 1996. However, while elephant poaching and ivory trafficking have contributed to the financing of armed groups, such as Mai Mai Morgan in the Okapi Wildlife Reserve (see [S/2014/42](#), paras. 64-67, and [S/2012/843](#), paras. 128-132), the widespread disappearance of elephant populations has made it an ever-diminishing and increasingly marginal source of armed group financing, especially in comparison with other resources found in the eastern Democratic Republic of the Congo, such as gold, tin, tantalum and tungsten.³³ The one remaining armed group that benefits significantly from ivory poaching in the country is the LRA.

170. The Group chose to focus its investigations on ivory poaching in Garamba National Park, Haut-Uélé province, because it is home to the most significant viable elephant population remaining in the country, with some 1,000 elephants, and the LRA ivory poaching units are concentrated there. Poaching has been the cause of the precipitous decline in the Park's elephant population (see [S/2015/19](#), paras. 217-223, and [S/2014/42](#), paras. 226-233).

171. In 2015, the Park lost at least 114 elephants in known poaching incidents, compared with at least 132 killed in 2014.³⁴ Eight park guards and/or FARDC soldiers were killed by poachers in 2015.³⁵

Lord's Resistance Army involvement in the supply chain from the Garamba National Park to the Sudan

172. Two former LRA combatants, three former LRA dependants and multiple FARDC and MONUSCO sources told the Group that LRA (see paras. 70-74) has a unit dedicated to poaching in the Garamba National Park and the surrounding hunting reserves, with all the witnesses confirming that the unit was commanded by a young Ugandan called Aligatch. The unit, made up of around 30 combatants, is permanently based in the Democratic Republic of the Congo. It operates in small, decentralized poaching teams, with a regular rotation of personnel between LRA units in the Central African Republic and the disputed, Sudan-controlled Kafia Kingi region between the Sudan and South Sudan. One former combatant, who served as a member of the poaching unit under Aligatch, and two LRA dependants told the Group how a second LRA unit (made up of around 11 LRA elements, under

³³ Seizures of ivory continue in the Democratic Republic of the Congo and neighbouring countries. According to the Congolese Institute for Nature Conservation, more than 800 kg of ivory have been seized in Kinshasa alone since 2013. However, ivory seizures do not necessarily indicate the scale of current poaching, given that traders maintain ivory stockpiles, releasing the ivory according to market demand.

³⁴ Systematic record-keeping of elephant poaching incidents was initiated only at the end of March 2014.

³⁵ To encourage population growth, or to at least halt the decline, it is estimated that the annual attrition rate needs to be less than 50 elephants. Currently, the Garamba National Park has 120 park guards, with a further 60 FARDC soldiers stationed on-site and serving in joint patrols with the guards. The Park management estimates that between 300 and 400 is an absolute minimum number of guards and soldiers.

the command of Rigadi) was tasked with the transport of ivory, from drop-off points in the Democratic Republic of the Congo, overland through the Central African Republic and to the Kony camp in Kafia Kingi.

173. Three witnesses, who were dependants of Joseph Kony's bodyguards based at the Kony camp, described to the Group how they regularly saw deliveries of large quantities of ivory to the Kony camp in 2015. That ivory was then transported by Kony bodyguards to another camp. Their partners told them that the other camp was approximately two days' walk away, was tightly guarded and existed for the storage of ivory. LRA elements who were involved in the transport of ivory to the camp and who were not Kony's personal bodyguards would immediately be rotated to other units far from Kafia Kingi. The ivory was stockpiled in sacks, which were then placed in shipping-container-sized ditches and buried in sand, covered by thatch roofing.

174. A former combatant, who served for seven years as personal assistant to Joseph Kony, told the Group how stocks of ivory (as well as gold and diamonds looted from the Central African Republic) were regularly traded in the Kafia Kingi region. It would happen at a remote location far from the Kony camp. While Kony himself made a point of never meeting traders, his most trusted bodyguards would trade ivory, gold and diamonds on a twice-monthly basis with Arabic-speaking armed groups, numbering around 30 elements and mounted on camels, wearing a mix of military uniforms, in exchange for weapons, munitions, uniforms and food.

175. The same witness told the Group that ivory would also be traded, but much less frequently, with what he called Ouda³⁶ (who did not wear military uniforms) for payments in United States dollars. According to Kony's former personal assistant, the LRA ivory was graded according to 25 different pricing categories relating to weight, size and quality. It was apparently Kony's policy to reserve the heaviest, and thus most valuable, pieces, whether for later sale to another buyer or as a cache for future contingencies.

176. The lack of any confirmed cases of LRA poaching in Garamba National Park over the last six months of 2015 led to speculation that LRA might be shifting its primary activity in the Democratic Republic of the Congo from elephant poaching to other forms of natural resource exploitation. However, with the onset of the rainy season in March, the period usually associated with LRA activity, there has been an upsurge in poaching incidents, with 16 elephants killed over two weeks in March 2016 (compared with 5 in February), which may be attributable to LRA.³⁷

177. On 30 March 2016, elements from the FARDC rapid intervention force stationed in Garamba National Park clashed with at least seven poachers, recovering Kalashnikov-pattern rifles and equipment suggesting a Sudanese origin (see annex 54). They observed that some of those among the poachers had braided hair, which is typical of LRA combatants.

178. Incidents early in 2016 indicate that LRA continues to focus on poaching and ivory trafficking in the Garamba National Park. The Group believes that the downstream ivory trafficking route from the Sudan-controlled enclave of Kafia

³⁶ The Ouda are a subclan of the nomadic Mbororo.

³⁷ FARDC sources have told the Group that the LRA units based in the vicinity of the Park and the hunting reserves are now working with other larger Sudanese poaching groups and offering their services as guides.

Kingi, after the bartering of tusks to Arabic-speaking and uniformed armed groups, should be further investigated.

Other groups involved in poaching

179. While LRA is the principal armed group focused on ivory acquisition, multiple other groups are engaged in poaching elephants in the Garamba National Park. The Park authorities consider one of the greatest threats to be groups of armed poachers from South Sudan. While South Sudanese military and police uniforms have been retrieved following clashes with poachers, it remains unclear whether these belonged to regular SPLA or South Sudanese police units, or deserters, or had simply been acquired as easily obtainable clothing (see annex 54). Given the flux in authority across the border and the wide availability of weapons, it is likely that this will remain a very significant threat to the Park's elephant population.

180. Some of the poaching in the Garamba National Park is carried out by the local population, Mbororo nomadic herders and, according to civil society, Park and FARDC sources, some ill-disciplined elements of FARDC, mainly those based in the southern part of the Park (see [S/2015/19](#), para. 220, and [S/2014/42](#), paras. 229-230).

181. As previously reported by the Group, elephant poaching has also been carried out from helicopters (see [S/2015/19](#), para. 223, and [S/2014/42](#), para. 232). In 2015, the most significant incident of helicopter poaching was the slaughter of eight elephants on 21 August. Subsequently, the park management publicized and implemented a policy that park guards should open fire on helicopters flying below 3,000 feet that had not given prior notification to the park authorities of their intention to fly over the Park. There have been no further cases of helicopter poaching.

VI. Violations of international humanitarian law

182. Since the beginning of the killings in Beni territory in September 2014, no armed group has taken responsibility for the hundreds of civilian deaths. With the status of ADF unclear after the fall of its main base, Madina, in April 2014, questions arose as to the possibility of other groups operating in the area. In its two most recent reports ([S/2015/19](#) and [S/2015/797](#)), the Group determined that, while in some cases the killings were perpetrated by ADF, in other cases, it was not possible to ascribe responsibility. Following its most recent investigations, the Group can provide a clearer picture of the situation (see paras. 51-69).

183. The Group also investigated the killings in Miriki in Lubero territory on the night of 6 and 7 January 2016. The attack raised concerns about the rising tensions between the ethnic Hutu and Nande communities in the area.

184. During the period under review, armed groups continued to recruit children. According to the MONUSCO Child Protection Section, 863 children were released from armed groups between 1 September 2015 and 31 March 2016. The vast majority of the children were released from FDLR (116); 15 were released from NDC-R and 9 from ADF.

A. Attacks on civilians in Beni territory

185. Since the Group's previous report ([S/2015/797](#)), killings of civilians have continued in Beni territory. Civil society sources involved in the investigations estimate that at least 550 civilians have been killed since September 2014 (see annex 55). After interviewing 92 witnesses, 23 former ADF combatants (including 2 who participated in killings), four active ADF combatants, three ADF collaborators and former leaders of armed groups that operated in Beni territory, the Group concludes that there is more than one group involved in the killings: various ADF factions, a group of Kinyarwanda-speakers who crossed into the area from Uganda and from Rutshuru territory and local militias involved in land and leadership disputes. The Group also found that FARDC officers played a role in supporting some of the armed groups.

186. Survivors provided relevant information on patterns, such as the languages spoken by the perpetrators and whether they included only men, or also women and children. In none of the cases investigated by the Group, however, were the witnesses able to identify which armed group was responsible. This can be partially explained by the confusion that the attacks generated, including the fact that most of the groups in the area have been using the name ADF. To determine those responsible for the killings, the Group accorded priority to attempts to meet directly those who had participated in or had been recruited for the killings.

187. Killings of civilian with machetes and similar bladed weapons have continued. Three such incidents in which the victims were decapitated were reported since September 2015. The Group notes, however, that firearms have also been used. In some cases, the perpetrators were wearing military uniforms; in others, they had a mix of military and civilian clothing. Witnesses reported that the perpetrators spoke Swahili (with both local and foreign accents), Kinyarwanda, Kiganda and, in some cases, Lingala.

Former Allied Democratic Forces-Mukulu group

188. For more than a decade, ADF under the leadership of Jamil Mukulu did not carry out mass killings. Having built strong relationships over the years with the local population between Oicha and Eringeti, ADF primarily conducted targeted attacks against those who were thought to be providing information about them or who did not respect business arrangements.

189. Based on its investigations, however, the Group concludes that the ADF factions operating in the area between Eringeti, Kainama, Kamango and Oicha (see annex 27) are those primarily responsible for the killings.

190. As previously reported (see [S/2015/797](#), para. 92), survivors of some of the attacks claimed that the perpetrators were speaking Kinyarwanda; this corresponds with reports from ADF elements of an influx of Kinyarwanda-speaking combatants who had joined them for some operations (see paras. 56 and 66). The Group believes that these men, women and children crossing from Uganda are also responsible for some of the attacks.

191. One example was the attack on 29 November 2015 by armed men, women and children on the town of Eringeti, which targeted the FARDC camp, the MONUSCO base and other buildings in the town, such as the hospital, the police station and

some shops (see annex 56). Seven civilians were killed, including medical personnel. The Group interviewed 10 witnesses, including medical personnel present at the hospital during the attack, who confirmed that some of the assailants spoke Kinyarwanda and foreign-accented Swahili.

192. The Group interviewed two ex-combatants who took part in the assault and who admitted they were elements of ADF. Based on their explanations and the bases from which they operated, the Group determined that both of them were part of the Abialose mobile group (see paras. 63-64). Both combatants also told the Group that they had been joined for the attack by Kinyarwanda speakers, whom they understood to have crossed from Uganda. Although they said the main objective of the attack had been to resupply weapons, ammunition and medicine, they also entered the hospital hours after the initial attack, burning the health centre and killing medical personnel and patients.

ADF-Mwalika

193. In 2006, the year that the Armée patriotique congolaise (APC), the armed wing of the Rassemblement congolais pour la démocratie-Kisangani, Mouvement de libération, demobilized and integrated its armed elements into FARDC, hundreds of combatants were also sent to the forest near Mwalika by their leaders, Antipas Mbusa Nyamwisi and sanctioned individual General Frank Kakolele.³⁸ The composition of the group included elements from other local armed groups. This group called itself ADF and had interactions with ADF of Mukulu, but operated apart and had a separate chain of command.

194. A senior ADF-Mwalika cadre, three ADF-Mwalika combatants and a former APC element told the Group that at least some combatants from the group had participated in the killings. The same sources and two ADF collaborators confirmed that, just as the other ADF group mentioned above, they had been joined by Kinyarwanda-speaking men, women and children who came from Rutshuru territory or crossed over from Uganda. They said that the two groups operated together for some of the killings. According to several of the ex-combatants, approximately two dozen ADF-Mwalika combatants left the group when they realized the connection to the killings. This is consistent with other evidence obtained by the Group that the involvement of ADF-Mwalika was primarily in late 2014 and the first half of 2015.

Local militias

195. A total of 15 individuals, including 4 local chiefs and ADF elements, told the Group that local conflicts had played an important role in the killings in Beni territory. The conflicts over land and leadership have led to the creation of local militias, and some local leaders have also established links with various ADF factions to bolster their position. The evidence also shows that some FARDC officers have played a role in the killings by supporting the local groups.

196. For example, the local authorities confirmed that a local chief, André Mbonguma Kitobi, had his own militia because of a conflict with ICCN. An ADF-Mwalika cadre and an FARDC general said that Mr. Mbonguma's group had a strong connection with ADF-Mwalika. This was in part due to a long-standing relationship between Mr. Mbonguma and some former APC elements in ADF-

³⁸ According to numerous sources, neither man commanded these combatants after 2011.

Mwalika, but also because the armed group operated within his territory in Mayangose (see annex 27).

197. Numerous local authorities and associates of Mr. Mbonguma told the Group that he had had a conflict with another local chief, Bambiti. On 15 October 2014, 31 civilians, including Mr. Bambiti, were killed in the village of Ngadi by armed men. Many sources told the Group that Mr. Mbonguma's militia was responsible for the attack, and FARDC arrested Mr. Mbonguma in November 2014, but the Group could not determine his exact role in the attack (see annex 57).

Support of some Congolese military officers to armed groups

198. In its previous report (see [S/2015/797](#), paras. 93-97), the Group concluded that the leadership of Operation Sukola I had failed to protect civilians, especially in cases in which survivors of killings had requested assistance from FARDC immediately after an incident. Although the number of killings has decreased since the transfer of Brigadier General Muhindo Akili Mundos in June 2015, the killings of civilians by armed elements continued throughout 2015 and early 2016. The Group is aware that a senior government official replied to the Group's findings by pointing out the successes of the FARDC operations, including the destruction of ADF camps such as Madina.

199. The Group now has evidence that some FARDC officers played a more direct role in the insecurity. Two ADF cadres, four ADF combatants, two combatants recruited for the massacres, two ADF collaborators, three senior FARDC officers, a former Mai Mai combatant and two local chiefs told the Group that some FARDC officers were involved in supporting the armed groups committing the killings. The Group also spoke with members of Congolese government security services, including police and intelligence agencies, who confirmed the information.

200. For example, an ADF cadre, a former Mai Mai cadre, two FARDC officers and a local chief in Beni said that an FARDC colonel, Katachanzu Hangi, supplied ADF with ammunition, uniforms and food. One of the sources told the Group Colonel Katachanzu had provided the details of the FARDC position in Eringeti to ADF so that they could seize the soldiers' weapons when they attacked the town on 29 November 2015.

201. The Group knows of eight individuals who were approached in 2014 by General Mundos to participate in the killings. Three ADF-Mwalika elements told the Group that, months before the killings began in September 2014, General Mundos had persuaded some elements of their group to merge with other elements who had been recruited. According to them, he financed and equipped the group with weapons, ammunition and FARDC uniforms. He came to their camp several times, sometimes wearing an FARDC uniform and sometimes in civilian clothes.

202. Although it is unclear whether they initially knew the objective, the three ADF-Mwalika elements were eventually ordered to kill civilians.³⁹ The group later received reinforcements from Kinyarwanda speakers coming from Rutshuru territory and from Uganda. One of them confirmed to the Group that it was not only the Kinyarwanda speakers who were involved in the killings, but also some elements of ADF-Mwalika. One provided two names of elements from the group

³⁹ One of them said that they had been told that they were about to kill people, but they did not know who.

who were involved in the killings. Some of the elements were among the 23 who told the Group that they had left ADF-Mwalika upon realizing they were being used to kill civilians.

203. A former Mai Mai combatant also told the Group that he had been recruited by General Mundos. He said that the general had met him and explained that a training camp was being prepared in Mayangose in the coming weeks.⁴⁰

204. The Group met General Mundos and informed him of the evidence regarding his involvement, but he denied being involved in recruiting individuals for the killings. He stated that ADF was a jihadist armed group responsible for the killings of civilians in Beni territory.

Arrest and release of individuals involved in the killings

205. Despite the arrest of dozens of individuals accused of supporting ADF, the Group notes with concern the lack of progress made by the judicial authorities in ensuring that the individuals behind the killings are prosecuted. As previously reported by the Group, alleged perpetrators of killings have been arrested by FARDC elements without then being brought before the judicial authorities (see [S/2015/797](#), para. 96).

206. According to two ex-combatants recruited to commit massacres, if a perpetrator involved in the killings were captured by the authorities, particular FARDC officers would arrange for their release from FARDC detention cells.⁴¹ In addition to these sources, an ADF-Mwalika cadre and an FARDC intelligence officer told the Group that FARDC major Kapelo was one of the officers charged with that task. An ex-combatant said he was aware of other cases in which an FARDC officer had released alleged perpetrators of massacres who had been captured. An ADF cadre and a former FARDC major also confirmed that, when alleged perpetrators were captured, they were generally released.

207. The Group investigated several cases in which alleged ADF perpetrators had been arrested and later released. The Group could not determine the exact reason for their release and therefore could not confirm whether it was due to collaboration by FARDC with ADF.

Recruitment

208. In August 2014, an individual named Adrian Muhumuza, admitting he was an ADF recruiter, surrendered to MONUSCO just before the killings began.⁴² During the course of its mandate, the Group interviewed 18 individuals who positively identified Mr. Muhumuza. Some of them confirmed he was in ADF; others said he was connected to ADF.

209. The Group interviewed two ex-combatants who said they had been recruited by Mr. Muhumuza in 2014 to join an armed group. One of them met Mr. Muhumuza together with an FARDC colonel and was asked to find other recruits who would not ask too many questions. According to the ex-combatant, they said that

⁴⁰ Mayangose is the territory of Mr. Mbonguma and also where ADF-Mwalika operates.

⁴¹ One of the individuals provided a name of a major and the other the names of four colonels.

⁴² Mr. Muhumuza had previously been arrested in Uganda for recruiting on behalf of David Lusenge (see [S/2013/433](#), para. 65).

ammunition would be provided by FARDC. Mr. Muhumuza also asked an ADF cadre in 2013 to join a new armed group that would also be called “ADF”.⁴³

210. According to eight individuals, including two FARDC officers, while Mr. Muhumuza was recruiting for ADF, he was also a lieutenant colonel in FARDC, working for an FARDC colonel from the National Security Council.⁴⁴ The Group wrote to the Government of the Democratic Republic of the Congo and contacted the Council about Mr. Muhumuza, but could not confirm his status. The Group also endeavoured to contact Mr. Muhumuza through FARDC officers and alleged associates, but could not reach him.

211. Despite a better understanding of the armed groups operating in Beni territory, questions remain. The involvement of local militias in some of the killings is now clear, but the killings continued after many of the important local actors believed to be involved had been arrested between November 2014 and February 2015. The motivations of the various ADF groups remain unclear, as does the reason for the arrival of Kinyarwanda speakers.

212. Many individuals, including within the Government of the Democratic Republic of the Congo, still maintain that ADF has links with foreign terrorist groups and that it is massacring civilians as part of its new strategy. There is no evidence to that effect, however (see [S/2015/19](#), para. 7, and [S/2015/797](#), para. 21). Although armed groups and local militias were involved in the killings, it has become clear that FARDC officers were involved in recruiting and supplying armed groups involved in the killings.⁴⁵ In any subsequent investigation, the connection between the armed groups and militias involved in the killings and certain FARDC officers should continue to be scrutinized.

213. The Group shared its findings with the Government of the Democratic Republic of the Congo, but had not received an official response as of the time of writing of the present report. A high-level official requested a meeting to discuss the findings before the publication of the report, but none of the issues raised have been answered.

B. Inter-community tensions in south Lubero

214. After the successful NDC-R and UPDI operations against FDLR (see para. 75), tensions rose between ethnic Hutu and Nande communities in southern Lubero and western Rutshuru territory. Although those tensions were already latent during the FDLR occupation, the security vacuum left by the non-deployment of FARDC in areas after the fighting allowed for a surge of inter-community violence in late 2015 and early 2016. The Group investigated two incidents in particular: the

⁴³ The same ADF cadre and two ex-combatants told the group that Mr. Muhumuza was also involved in the kidnappings in Beni.

⁴⁴ For instance, according to an ADF element, Mr. Muhumuza was seen in the ADF Makoyoba II camp, west of Madina, on several occasions in 2013. In some cases, he arrived with other ADF personnel; in others, he came with FARDC officers. The same ADF cadre later joined FARDC in 2014 and said that he saw Mr. Muhumuza on at least three occasions wearing an FARDC uniform with the rank of lieutenant colonel. He also recognized, in the military base in Beni, two of the same FARDC officers who had been with Mr. Muhumuza at the ADF camp a year before.

⁴⁵ Other investigations, including that conducted by the Joint Human Rights Office of MONUSCO in May 2015, concluded that FARDC elements that had been involved in the killings.

burning of the town of Buleusa on 29 November 2015 and the killing of 18 civilians in Miriki on the night of 6 to 7 January 2016. The Group could not determine beyond reasonable doubt, however, who was responsible for each incident.

215. In November and early December 2015, villages formerly occupied by FDLR, such as Bukumbirwa and Buleusa, were burned (see annex 58), and ethnic Hutu (Banyabwisha) civilians fled their villages along the Bukumbirwa-Miriki road.

216. On the night of 6 to 7 January 2016, the families of two Nande customary chiefs were killed in Miriki, approximately 1 km from an FARDC camp and a MONUSCO base, and directly in front of the house of the Miriki police commander. In the weeks that followed, civilians from both communities were targeted by armed groups, each community claiming that the other was responsible.

217. The tension also led to the rise of community self-defence groups. While UPDI leaders were positioned in Irameso with NDC-R, for example, a part of the movement remained in Miriki, renaming itself Mazembe. Combatants in the group had few weapons and little ammunition, but were joined by many Nande young people in response to the power vacuum and inter-community tensions.

218. The Group notes that the violence along ethnic lines was partially encouraged by politicians on both sides. For example, the Group obtained the recording of a speech given on 12 February 2016 by a Nande national parliamentarian, Venant Tshipasa, in Miriki. It included the lines: “We have a single enemy, and that is the Hutu” (see annex 59).

VII. Arms

219. During its mandate, the Group inspected weapons, ammunition, anti-tank mines and explosive material from a range of armed groups, including ADF, Tabara and M23. While the majority of the weapons and ammunition were old or already known to be in circulation in the region, the Group initiated tracing requests for newer models and the explosives. Overall, the Group found few cases of arms smuggled from outside the country, most likely because weapons are readily available in the eastern Democratic Republic of the Congo. The most significant finding was related to the origin of explosive material used by ADF for its improvised explosive devices.

220. The Group notes positive developments in both weapons marking and storage, with several projects being implemented in 2015 and early 2016. The Group also welcomes efforts by the Congolese security services to prosecute those who divert weapons and ammunition from government stocks. As demonstrated by investigations during the same period, however, challenges remain.

221. The Group also found that pistols with characteristics similar to those produced in the Democratic People’s Republic of Korea were issued to some members of FARDC and to Congolese national police officers who were deployed to the United Nations Multidimensional Integrated Stabilization Mission in the Central African Republic.

Allied Democratic Forces improvised explosive devices

222. The Group previously documented that ADF had the capacity to build and effectively deploy improvised explosive devices (see S/2014/428, para. 20, and S/2015/19, paras. 39-40). During its current mandate, the Group inspected five additional devices recovered by FARDC in three separate incidents in Beni territory. Two of the devices had been made with a water-based explosive gel in a cooking pot, similar to those previously recovered, and three with mortar grenades containing a yellow fertilizer-based explosive powder (see annex 60).

223. While the Group could not confirm the origin of the electronic detonators, which were all of the same model,⁴⁶ it did find that the water-based explosive was Explogel V6, which is produced in South Africa and generally used for commercial mining activities. The Group found that the explosive had initially been sold legally to companies in the United Republic of Tanzania, Zambia and Zimbabwe, but then entered the black market in the United Republic of Tanzania, where it had been purchased by ADF collaborators and transferred to ADF in the Democratic Republic of the Congo (see annex 61).

224. The Group also found that the same Explogel V6 had been seized by the Tanzanian authorities in the Dar es Salaam house of Sebaduka Matovu Mark, another known ADF collaborator and close associate of the ADF leader and sanctioned individual, Jamil Mukulu. Both men were arrested in March 2015 in the United Republic of Tanzania and extradited to Uganda in July 2015 (see annex 62).

Tracing the route of Explogel V6 to the Allied Democratic Forces in Beni territory

225. The Group documented the legal sale between July 2014 and December 2015 of 31,797 cases of Explogel V6 from the manufacturer, SASOL Ltd., in South Africa, to three companies, 4,800 cases of which were then sold to Mbogo Mining, owned by Barnabas Nibengo, in the United Republic of Tanzania.⁴⁷

226. The Group notes that while explosive material such as Explogel V6 has multiple legitimate uses in mining and construction, it is also used for illicit purposes such as fishing. The legal sourcing of such materials is subject to cumbersome licensing, as the product must be stored in optimal conditions to ensure safety and could also be used as a weapon. As a result of the extensive illicit use of the product, the legal market coexists with a sizeable black market.⁴⁸ The Group is aware of multiple seizures by the Tanzanian security services of such explosive material that had been sold illegally by Mbogo Mining, which is under investigation by Tanzanian authorities.⁴⁹

⁴⁶ Despite various verification efforts, including through government databases and with the help of explosive material experts, the origin of this model of electronic detonator could not be identified.

⁴⁷ SASOL cooperated fully with the Group's investigation and had all necessary import/export documents and licences, thereby complying with relevant rules and export requirements. The Group has no indication of any wrongdoing on the part of the company.

⁴⁸ The official market price of a 25 kg case is approximately \$80, but cases can be sold for three to four times that amount on the black market.

⁴⁹ Mbogo Mining is the only buyer of Explogel V6 in the United Republic of Tanzania. SASOL told the Group that it had discontinued sales of Explogel V6 to the company, because it had failed to produce the necessary documentation of onward sale to approved buyers of the previously delivered explosive material.

227. An ADF cadre cited both Rutha Kamemba Flavien and Stella Yezere as the two individuals responsible for the acquisition by ADF of explosive material in the United Republic of Tanzania and transfer to ADF in Beni territory. The same information was confirmed by an associate of Mr. Mukulu and Mr. Matovu during the investigation carried out by the Tanzanian authorities after their arrest. Two other ADF cadres told the Group that they knew Ms. Yezere and had seen her at the ADF camp in Madina before its capture by FARDC in 2014.

228. The Group requested information from Mbogo Mining about its sale of Explogel V6 in a letter of April 2016 and awaits its response.

Diversion of materiel from military stocks

229. As previously reported by the Group (see [S/2015/797](#), para. 46), some individuals within FARDC continue to divert materiel for sale on the black market and to armed groups. The Group interviewed four FARDC elements from four cases being heard by the military court in which they stood accused of stealing arms, ammunition and uniforms from the Goma military logistics base (see annex 63). The Group also interviewed a civilian accused of attempting to smuggle stolen materiel from FARDC stocks in Goma across the border into Gisenyi, Rwanda. The Group received various other reports of supplies being transferred to armed groups, but the incidents remain under investigation.

Pistols with characteristics similar to those manufactured in the Democratic People's Republic of Korea

230. The Group found that several FARDC officers in the Democratic Republic of the Congo and the Congolese national police officers in the United Nations Multidimensional Integrated Stabilization Mission in the Central African Republic used pistols with characteristics similar to those manufactured in the Democratic People's Republic of Korea (see annex 64). Three FARDC officers told the Group that they had been delivered to the Congolese port of Matadi early in 2014 and that they came with training of Congolese presidential guards and special police forces by 30 instructors from the Democratic People's Republic of Korea. The Group also found that the same type of pistol was available for sale on the black market in Kinshasa.

231. In letters dated March 2016, the Group requested information from the Democratic People's Republic of Korea and the Democratic Republic of the Congo about this delivery and training, but had not received a response as of the time of writing of the present report. Neither the delivery of the weapons nor the training was reported to the Security Council Committee established pursuant to resolution 1533 (2004) concerning the Democratic Republic of the Congo as required by the sanctions regime. In addition, the training violated paragraph 9 of resolution 1874 (2009), under which the Democratic People's Republic of Korea is required to cease all export of arms and related materiel, as well as technical training.

Weapons marking and training programmes

232. The Group notes that a three-month pilot project to mark government-owned small arms and light weapons held at the Kinshasa garrison was launched early in January 2016. Commissioned by the Conflict Stabilization and Security Fund of the United Kingdom of Great Britain and Northern Ireland and implemented by the

Mines Advisory Group, the project marked some 7,000 small arms and light weapons at numerous storage sites in Kinshasa. The project assisted stakeholders in designing a nationwide marking programme, which used the standards set out by the Nairobi Protocol for the Prevention, Control and Reduction of Small Arms and Light Weapons in the Great Lakes Region and the Horn of Africa (see annex 65).

233. The National Commission for the Control of Small Arms and Light Weapons informed the group that the estimated number of FARDC small arms and light weapons was 300,000, with some 50,000 in Kinshasa alone. During a pilot marking programme conducted in Bunia, Ituri province (see S/2015/797, para. 108), 550 of the 1,000 weapons collected during a national disarmament programme were marked; the remaining 450 were assessed as unserviceable and subsequently destroyed.

Mouvement du 23 mars weaponry and ammunition

234. As previously reported by the Group (see S/2014/42, box 2), weapons and ammunition from M23 combatants were seized by the Governments of Uganda and Rwanda in November 2013. As of April 2016, only those items seized in Uganda had been transferred to the authorities in the Democratic Republic of the Congo.⁵⁰

235. The Group inspected the materiel in Goma in May 2015 and found that poor storage conditions had resulted in the deterioration of ammunition and the rusting of mortar grenades. Many of the rocket-propelled grenades no longer had security pins, the ammunition was together with the weapons, and the facility itself was not sufficiently secured.

236. The Group began tracing some of the newer weapons that had characteristics similar to those produced in Belgium, Bulgaria, Germany, Poland, Serbia and South Africa by sending official letters. As of April 2016, only Belgium had responded.

VIII. Recommendations

237. The Group makes the recommendations set out below.

Government of the Democratic Republic of the Congo

238. The Group recommends that the Government of the Democratic Republic of the Congo:

- (a) Develop and implement refugee identification procedures that reduce the risk of FDLR combatants receiving refugee documents during the National Refugee Commission registration campaigns. Technical assistance could be requested from the Office of the United Nations High Commissioner for Refugees (see para. 14);
- (b) Conduct thorough audits of *comptoirs* Caetano Victor Chibalonza (Cavichi SARL) and Glory Minerals (Glorym) and impose penalties as appropriate for the fraudulent underreporting of gold exports (see paras. 140-144 and 151-155);
- (c) Investigate and prosecute as appropriate:
 - (i) Individuals and entities involved in the illegal trade and smuggling of natural resources (see paras. 144, 146 and 161);

⁵⁰ The Government of Rwanda did, however, provide a list of the weapons that it had seized.

- (ii) FARDC officers collaborating with armed groups (see paras. 80, 84 and 199-210);
- (iii) Individuals responsible for violations of international humanitarian law (see paras. 188-204);
- (iv) Individuals, including those who are part of the Congolese military and police forces, who illegally sell or transfer arms, ammunition and explosive materials (see para. 229);
- (d) Build the capacity of the appropriate security services, including border police and military intelligence officers, in identifying sensitive materiel such as explosive cartridges and detonators, including through trainings provided by private sector and United Nations entities, such as the United Nations Mine Action Service (see para. 227).

Government of Rwanda

239. The Group recommends that the Government of Rwanda present to the Committee its response to the Group's findings regarding military training of Burundian refugees in Rwanda (see paras. 46-50).

Government of the United Republic of Tanzania

240. The Group recommends that the Government of the United Republic of Tanzania:

- (a) Investigate the financial interests of FDLR leaders and associates travelling or living in the United Republic of Tanzania (see paras. 19-22);
- (b) Consider further strengthening its regulatory framework, including by updating its 1963 law relating to explosives. Technical assistance could be provided by the private sector and United Nations organizations, such as the United Nations Mine Action Service (see paras. 225-228). The Group acknowledges the positive steps taken in recent months by the Government of the United Republic of Tanzania to address the insufficiently regulated market relating to explosives;
- (c) Investigate and prosecute, as appropriate, individuals involved in the illegal trade and transfer of explosive material (see paras. 225-228).

Governments of Burundi, Uganda and the United Arab Emirates

241. The Group recommends that the Governments of Burundi, Uganda and the United Arab Emirates report to the Committee twice a year on specific measures taken to stop gold exported illegally from the eastern Democratic Republic of the Congo from being trafficked and sold in their countries (see paras. 159-164 and 168 and annexes 51 and 53).

Security Council

242. The Group recommends that the Security Council consider revising the sanctions criteria in the forthcoming resolution with regard to the Security Council Committee established pursuant to resolution 1533 (2004) concerning the Democratic Republic of the Congo to include entities and individuals supporting armed groups or leaders and exacerbating State fragility through gold-related illicit financial flows or money laundering (see paras. 122-124).

Annex 1: Group of Experts' official communications

During its mandate, the Group addressed 81 official communications to Member States, international organizations and (including multiple communications to the same addressees).

The Group received responses from the Governments or government offices of Armenia, Belgium, the People's Republic of China, Kenya, Rwanda, Serbia, Tanzania, Turkey and the United Arab Emirates.

The Group did not receive responses from the Governments or government offices of Bulgaria, Burundi, the Democratic People's Republic of Korea, the Democratic Republic of the Congo, Pakistan, South Africa, Uganda, the United States and the United Kingdom.

The Group received responses from the following organizations and entities: the Department of Peacekeeping Operations, Ethiopian Airlines, FN Herstal S.A., the International Criminal Court, Intrachem, ITRI, Minerals Supply Africa Ltd., Sasol Ltd., Tigo, Vodacom and Western Union.

The Group did not receive responses from the following organizations and entities: Airtel, Amigo Mineral Export (AMEX), Cavichi SPRL, The Financial Action Task Force, Glory Minerals SPRL, Heckler & Koch, the International Conference on the Great Lakes Region, Muhirwa Minerals and Orange.

Annex 2: Self-demobilized FDLR in the DRC

Villages under FDLR control are closely monitored, as demonstrated by census documents. They include lists of each individual's name, age, sex, rank, unit and status as appropriate, as well as breakdowns of the number of civilians and combatants in each quarter. Some of the older men are listed as demobilized, demonstrating that additional military-trained men could be remobilized if necessary.

N°	NOM DU CHEF de MENAGE	AGE	NOM conjoint (e)	AGE	Sexe	Sexe	Sexe	Sexe	Sexe	Sexe	
					Age	Age	Age	Age	Age	Age	
30	M. Lag Bana	30ans	Sofie	28ans	M. 3ans	M. 6ans	F. 3ans				comdt sect.
31	M. Bwana	64ans									Demob
32	M. Bwana	67ans									Demob
33	M. Bwana	64ans									ex c. v
34	M. Bwana	64ans	Lajze ge	35ans	F. 15ans	F. 13ans	F. 11ans	F. 7ans	F. 5ans	M. 1ans	ex c. v
35	M. Bwana	47ans	Wesange	35ans	M. 11ans	M. 10ans	M. 5ans	M. 2ans			ex c. v
36	M. Bwana	42ans			F. 3ans						concordé Dgt
37	M. Bwana	56ans	M. Bwana	46ans	M. 1ans						Demob.
38	M. Bwana	50ans	M. Bwana	40ans	F. 7ans	M. 1ans					
39	M. Bwana	35ans			F. 15ans	F. 13ans	M. 9ans	F. 7ans	F. 5ans	M. 2ans	
40	M. Bwana	60ans	M. Bwana	60ans	M. 16ans	M. 13ans	M. 5ans				
41	M. Bwana	52ans	M. Bwana	29ans	F. 12ans	M. 11ans	M. 1ans	F. 7ans	M. 4ans	M. 1ans	
42	M. Bwana	51ans									
43	M. Bwana	41ans	M. Bwana	28ans	F. 7ans	F. 6ans	M. 4ans	F. 2ans			concordé Dgt
44	M. Bwana	26ans	M. Bwana	24ans	M. 3ans						concordé Dgt
45	M. Bwana	52ans	M. Bwana	48ans	M. 13ans	M. 11ans	F. 12ans	M. 6ans			ex c. v
46	M. Bwana	28ans			F. 3ans						
47	M. Bwana	41ans	M. Bwana	29ans	F. 6ans	M. 3ans	M. 2ans				
48	M. Bwana	51ans	M. Bwana	31ans							
49	M. Bwana	41ans	M. Bwana	36ans	F. 11ans	F. 8ans	M. 3ans				
50	M. Bwana	53ans	M. Bwana	41ans	F. 5ans	F. 4ans	F. 2ans				ex c. v
51	M. Bwana	36ans	M. Bwana	40ans	F. 16ans	F. 10ans	F. 7ans	M. 5ans	F. 4ans	M. 1ans	concordé
52	M. Bwana	46ans	M. Bwana	52ans	F. 16ans	F. 10ans	F. 7ans	M. 5ans	F. 4ans	M. 1ans	ex c. v
53	M. Bwana	58ans	M. Bwana	52ans	F. 16ans	F. 10ans	F. 7ans	M. 5ans	F. 4ans	M. 1ans	ex c. v
54	M. Bwana	44ans	M. Bwana	41ans	F. 15ans	M. 12ans	M. 10ans	M. 8ans	F. 5ans	M. 3ans	ex c. v
55	M. Bwana	61ans	M. Bwana	61ans	M. 8ans						
56	M. Bwana	34ans									

TRANCHES D'AGE	M (♂)	F (♀)	TOTAL OBSERVATION	EFF CIV	EFF MIL	M
0-5 ans	38	25	63	63		
6-13 ans	33	33	66	66		
14-20 ans	7	7	14	14		
21-45 ans	17	31	48	33		15
46+	25	7	32	25		6
TOTAL	120	103	223	208		21

Photos by the Group (December 2015) / names blurred to protect identities

Annex 3: FDLR alliances

The FDLR implements various tactics to secure itself within Congolese communities. This includes building relationships with local leaders, civil society, the police and other Congolese security services, as well as collaborating with Congolese armed groups as possible. These alliances include a whole spectrum of collaboration, from sharing intelligence and having non-aggression pacts to sharing weaponry and ammunition and coordinating operations. Internal documents show FDLR collaboration in North Kivu with the APCLS (Alliance des Patriotes pour un Congo Libre et Souverain) under “General” Janvier Buingo Karairi and various Nyatura groups in Rutshuru and Masisi Territory, such as that of “Colonel Domi.” This was especially significant in early 2016 as military operations pushed many of the FDLR troops out of southern Lubero and eastern Walikale south into central Rutshuru, which is Domi’s area of influence. Such alliances would be crucial for the FDLR to carry out its plan of blending in with the civilian population as necessary in response to operations against them.

Annex 4: FDLR FOCA military hierarchy

The FDLR's command and control capacities have been diminished by internal disputes and ongoing military pressure by the FARDC and Mai Mai groups. In 2015, "Lieutenant General" Mudacumura – long at odds with Interim President Iyamuremye – still has the strong allegiance of certain unit commanders, but according to other senior FDLR leaders, he is no longer the FOCA commander. Three of these leaders said there would be a meeting in mid-2016 to decide on the new commander.

The military structure can be broken down into the high command and general headquarters, the military training schools, a reserve subsector, and two operational sectors – one in North Kivu (SONOKI or Apollo) and one in South Kivu (SOSOKI or Colombia). Each operational sector has two subsectors, made up of four to six companies and a specialized CRAP (*Commando de Recherche et d'Action en Profondeur*) platoon.⁵¹ A number of combatants from each company are focused on "non-conventional logistics" to acquire money and supplies for the subsector.

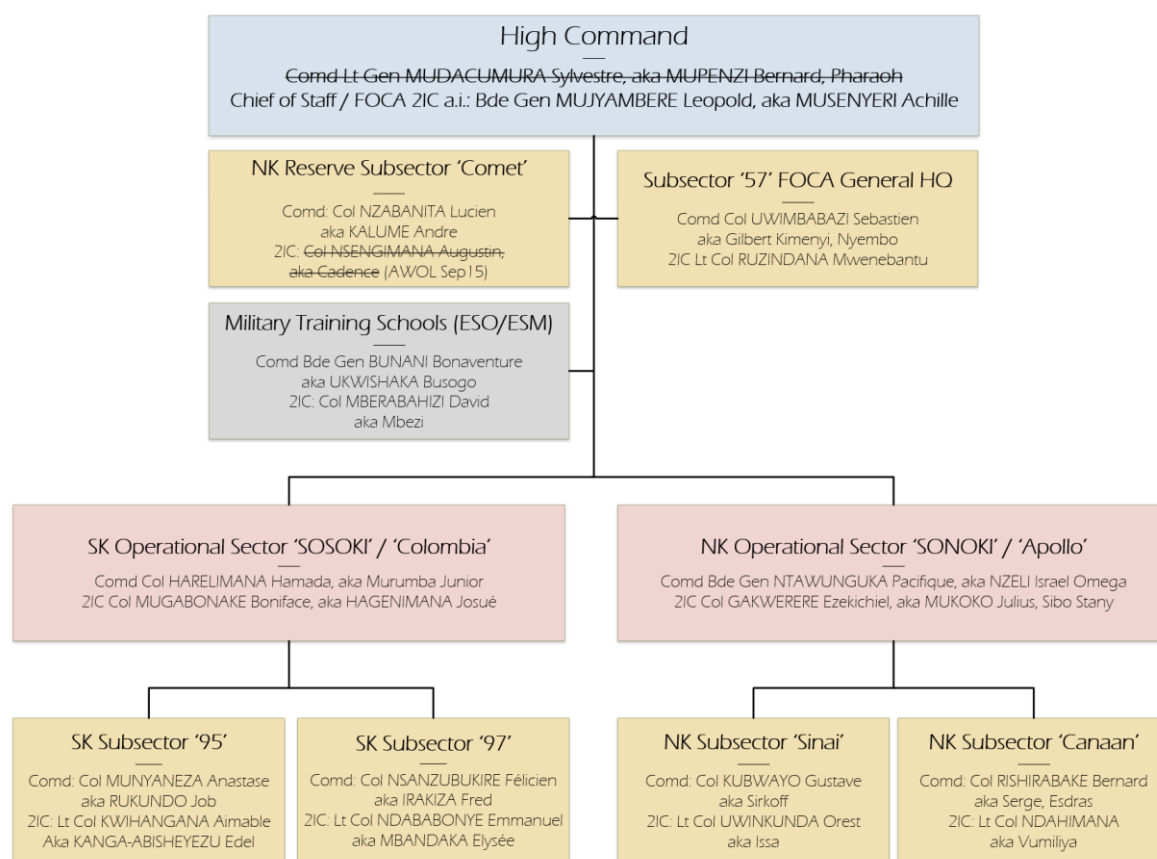

Diagram by the Group (March 2016)

⁵¹ Additional CRAP companies are attached to the two operational sectors and the general headquarters subsector.

Annex 5: FDLR communication and cryptography

FDLR commanders communicate with each other and the outside world with cell phones, satellite phones, handwritten letters and various types of HF and VHF radios. The Group found packaging from some of the radio devices in abandoned FDLR camps, which include Motorolas and devices to program them. General and sector headquarters have signal officers responsible for transmitting orders, and codes are established for names of units, officers, locations and commonly-used words. The codes below, for example, were used by the FDLR Derby Company stationed around Buleusa.

LES NOMS CODE	
a) LES LIEUX	
1. BULEUSA	: DETELI
2. KATEKU	: IYOPA
3. KIMAKA	: ININIWE
4. KANYABYUNZA	: MUNKOMANE
5. MILIKI	: ISODOMU
6. KAUMO	: MUBAFARISAYO
7. KABOSI	: IGOMOLA
8. RUWOFU	: IDAMASIKO
9. KASANDU	: 19. 30
10. BENI	: IYERIKO
11. BUTEMBO	: MUBUTAYU
12. KIWANSA	: IYUDAYA
13. BUTCHURO	: ISAMARIYA
14. GOMA	: IGOROGOTA
15. KANUNE	: KARUMERI
16. KALEBYA	: GATHINGA
17. LIMBA	: MUHABURA
18. KYAMBULI	: KARISIMBI
19. BUSAMAMBO	: IMORIYA
20. CE	: BETELEHEMU
21. KIRAMBO	: MIKENO
22. BUSHARINGWA	: BUSHOKORO
23. BUKUMBIRWA	: BUKERA
24. MARUHO	: RUHONDO
25. BUSAKARA	: RWERU
26. MUNSANGA	: HEMA
27. MINOYA	: KIVU
28. BUKONDE	: IGIMONDUMU
29. MBUHI	: MUTAZI
30. MASENGO	: LUKARARA
31. MISINGA	: AMASHANYARAZI
32. URUSHIHE	: KAMIRANZOUU
33. MIRANGI	: RUBYIRO
34. CYAGARA	: MUBISURA
35. KIKUKU	: NYABARONGO
36. MINE	: MUNANASI
37. MUTANDA	: MUMABABA
38. NYANZARE	: MUBITUU
39. IHURA	: MUNZOVE
40. KAREMBE	: NYANZA
41. PETI	: AKANYARU
42. MAREMO	: IGITWE
43. KIBIRIZI	: MUMAKERA
44. RWINDI	: AKAGERA
45. ENI	: INGURUBE
46. AMI	: INYAMBA
b) LES LIVIERES	
1. RUHORO	: YOROBANI
2. OSSO	: OFRATE
3. KIHUWE	: NILI
4. MWESO	: ARARATI
5. ABATURAGE	: INZUKI
c) LES LACS	
1. KIVU	: IKIBUGA
2. EDUARD	: TCHADE

d) UNITES

1. CE	: DE TELEHEMU
2. POSTE	: BAME NYA
3. CANAAN	: YOSUWA
4. SINAI	: GIDYONI
5. DEABE	: SAMUEL
6. APPOLO	: MWUKARU
7. FOCA	: MUSA.
8. SIT	: IFU
9. IMODORA	: RUTHINGA
10. MOTO	: RUSTAPORUKA
11. AVION	: AVABABAB
12. HELCO	: RUTEMA
13. INZIRA	: URUDODO
14. ROVERE	: UMUGOZI
15. BLEWDE	: IMPUMGI
16. UMUGOZI	: URUZARARIRE
17. UMUSLIKILI	: INTORE

Photos by the Group (December 2015)

Annex 6: FDLR political leadership and elections

FDLR President Ignace Murwanashyaka and former FDLR Vice-President Straton Musoni – both sanctioned individuals – were found guilty on 28 September 2015 in German court for leadership of a foreign terrorist group. Murwanashyaka was also convicted for aiding in war crimes and received a 13-year sentence. Musoni received an 8-year sentence, but was released due to the time he had already served. This had no effect on the official political leadership of the FDLR, as Murwanashyaka remains the president (see S/2015/797, Annex 2). The elections for the other four political posts took place on 29 November 2014, and according to FDLR election laws, each elected official will serve a term of five years.

FDLR electoral law consists of 81 articles, which describe the entire electoral process and the functioning of the Permanent Independent Electoral Commission (CEPI). Article 54 describes the 5-year mandate for members of the executive committee, elected as seen below on 29 November 2014.

FDLR
Forces démocratique de libération du Rwanda
Democratic liberation Forces of Rwanda
Urugaga Ruhararira Demokarasi No Kubohoza U Rwanda

COMMISSION ELECTORALE PERMANENTE ET INDEPENDANTE (CEPI)

4. Le relève des vainqueurs des élections du 29/11/2014

POSTE	NOM DU VAINQUEUR	VOIX OBTENUES		Obn
		TOTAL	%	
1 ^{er} VICE-PRESIDENT DES FDLR	GEN MAJ SYRINGIRO Victor	25/26	96,15	1 ^{er} Tour
2 ^e VICE-PRESIDENT DES FDLR	Col IRATEGEKA Wilson	15/26	57,69	2 ^e Tour
SECRETAIRE EXECUTIF DES FDLR	MBARUSHIMANA Calliste	26/26	100	1 ^{er} Tour
SECRETAIRE EXECUTIF ADJOINT DES FDLR	KALISA Emmanuel	25/26	96,15	1 ^{er} Tour

Fait à BISHWI (RUSHHE), Le 02/12/2014

POUR LA CEPI

- 1.
- 2.
3. Elomwe Bileho John, maj, secrétaire de la CEPI
- 4.
- 5.

Photo by the Group (December 2015)

Annex 7: FDLR Camp Mumo

Camp Mumo in northeast Rutshuru Territory in North Kivu was the FDLR Canaan subsector headquarters led by “Colonel” Bernard Rishirabake (aka Serge, Esdras). Spread out over a triangular area measuring approximately 1.5 by 1 by 1 kilometer, the camp consisted of over 120 huts, in addition to a health center, a school and several churches. Certain sections of the camp were exclusively military, and others were frequented by civilians. According to its patient logs, the health center, for example, served both FDLR combatants, their family members and civilians from nearby villages.

The camp was protected by light (7.62x54 mm) and heavy (12.7x108 mm) machine gun positions that overlooked the paths leading to the camp, but the FDLR chose to abandon rather than seriously defend the area. The FARDC told the Group it only sustained one casualty, and there were no FDLR combatants killed or captured. The Group also found relatively few discharged bullet casings, the majority of which were for 7.62x54 mm light machine gun rounds. The smaller 7.62x39 mm casings that would indicate the use of Kalashnikov-pattern rifles – which are the most common weapon and would be used at close range – were few and far between.

NO	NAME	AGE	ORIGINE	SEXE	A.C	M.F	A.C	ADRESSE	TELEPHONE	DATE	TO	POIDS	D.X.D	VOIE	R.F	CONTRE	SE	LA	DE	DE	MEDICAMENTS	022
29	505	24	M	M	M	M	M	BANYA			56		TOUX								AMOX + PCT	
30	506	24	M	M	M	M	M	BANYA			56		DANTARE								DEMPICETAVIOE d'agon	
31	507	24	M	M	M	M	M	BANYA			56		TOUX + DANTARE								MASH DEANNA	
32	508	24	M	M	M	M	M	BANYA			56		DANTARE								AMOX + A.S	
33	509	24	M	M	M	M	M	BANYA			56		DANTARE								DEMPICETAVIOE d'agon	
34	510	24	M	M	M	M	M	BANYA			56		DANTARE								AMOX + A.S	
35	511	24	M	M	M	M	M	BANYA			56		DANTARE								FANGHAT + DICLOFENAC	
36	512	24	M	M	M	M	M	BANYA			56		DANTARE								RINGER + QUINIDINE + DANTARE	
37	513	24	M	M	M	M	M	BANYA			56		DANTARE								AMOX + A.S	
38	514	24	M	M	M	M	M	BANYA			56		DANTARE								AMOX + PCT + DICLOFENAC	
39	515	24	M	M	M	M	M	BANYA			56		DANTARE								AMOX + PCT + DICLOFENAC	
40	516	24	M	M	M	M	M	BANYA			56		DANTARE								AMOX + PCT + DICLOFENAC	
41	517	24	M	M	M	M	M	BANYA			56		DANTARE								AMOX + PCT + DICLOFENAC	
42	518	24	M	M	M	M	M	BANYA			56		DANTARE								AMOX + PCT + DICLOFENAC	
43	519	24	M	M	M	M	M	BANYA			56		DANTARE								AMOX + PCT + DICLOFENAC	
44	520	24	M	M	M	M	M	BANYA			56		DANTARE								AMOX + PCT + DICLOFENAC	
45	521	24	M	M	M	M	M	BANYA			56		DANTARE								AMOX + PCT + DICLOFENAC	
46	522	24	M	M	M	M	M	BANYA			56		DANTARE								AMOX + PCT + DICLOFENAC	
47	523	24	M	M	M	M	M	BANYA			56		DANTARE								AMOX + PCT + DICLOFENAC	
48	524	24	M	M	M	M	M	BANYA			56		DANTARE								AMOX + PCT + DICLOFENAC	
49	525	24	M	M	M	M	M	BANYA			56		DANTARE								AMOX + PCT + DICLOFENAC	
50	526	24	M	M	M	M	M	BANYA			56		DANTARE								AMOX + PCT + DICLOFENAC	
51	527	24	M	M	M	M	M	BANYA			56		DANTARE								AMOX + PCT + DICLOFENAC	
52	528	24	M	M	M	M	M	BANYA			56		DANTARE								AMOX + PCT + DICLOFENAC	
53	529	24	M	M	M	M	M	BANYA			56		DANTARE								AMOX + PCT + DICLOFENAC	
54	530	24	M	M	M	M	M	BANYA			56		DANTARE								AMOX + PCT + DICLOFENAC	
55	531	24	M	M	M	M	M	BANYA			56		DANTARE								AMOX + PCT + DICLOFENAC	
56	532	24	M	M	M	M	M	BANYA			56		DANTARE								AMOX + PCT + DICLOFENAC	
57	533	24	M	M	M	M	M	BANYA			56		DANTARE								AMOX + PCT + DICLOFENAC	
58	534	24	M	M	M	M	M	BANYA			56		DANTARE								AMOX + PCT + DICLOFENAC	
59	535	24	M	M	M	M	M	BANYA			56		DANTARE								AMOX + PCT + DICLOFENAC	
60	536	24	M	M	M	M	M	BANYA			56		DANTARE								AMOX + PCT + DICLOFENAC	
61	537	24	M	M	M	M	M	BANYA			56		DANTARE								AMOX + PCT + DICLOFENAC	
62	538	24	M	M	M	M	M	BANYA			56		DANTARE								AMOX + PCT + DICLOFENAC	
63	539	24	M	M	M	M	M	BANYA			56		DANTARE								AMOX + PCT + DICLOFENAC	
64	540	24	M	M	M	M	M	BANYA			56		DANTARE								AMOX + PCT + DICLOFENAC	
65	541	24	M	M	M	M	M	BANYA			56		DANTARE								AMOX + PCT + DICLOFENAC	
66	542	24	M	M	M	M	M	BANYA			56		DANTARE								AMOX + PCT + DICLOFENAC	
67	543	24	M	M	M	M	M	BANYA			56		DANTARE								AMOX + PCT + DICLOFENAC	
68	544	24	M	M	M	M	M	BANYA			56		DANTARE								AMOX + PCT + DICLOFENAC	
69	545	24	M	M	M	M	M	BANYA			56		DANTARE								AMOX + PCT + DICLOFENAC	
70	546	24	M	M	M	M	M	BANYA			56		DANTARE								AMOX + PCT + DICLOFENAC	
71	547	24	M	M	M	M	M	BANYA			56		DANTARE								AMOX + PCT + DICLOFENAC	
72	548	24	M	M	M	M	M	BANYA			56		DANTARE								AMOX + PCT + DICLOFENAC	
73	549	24	M	M	M	M	M	BANYA			56		DANTARE								AMOX + PCT + DICLOFENAC	
74	550	24	M	M	M	M	M	BANYA			56		DANTARE								AMOX + PCT + DICLOFENAC	
75	551	24	M	M	M	M	M	BANYA			56		DANTARE								AMOX + PCT + DICLOFENAC	
76	552	24	M	M	M	M	M	BANYA			56		DANTARE								AMOX + PCT + DICLOFENAC	
77	553	24	M	M	M	M	M	BANYA			56		DANTARE								AMOX + PCT + DICLOFENAC	
78	554	24	M	M	M	M	M	BANYA			56		DANTARE								AMOX + PCT + DICLOFENAC	
79	555	24	M	M	M	M	M	BANYA			56		DANTARE								AMOX + PCT + DICLOFENAC	

Photo by the Group (December 2015) / names blurred to protect identity

Annex 8: Select FDLR bases lost during Sukola II operations in southern Lubero, eastern Walikale and northern Rutshuru Territory

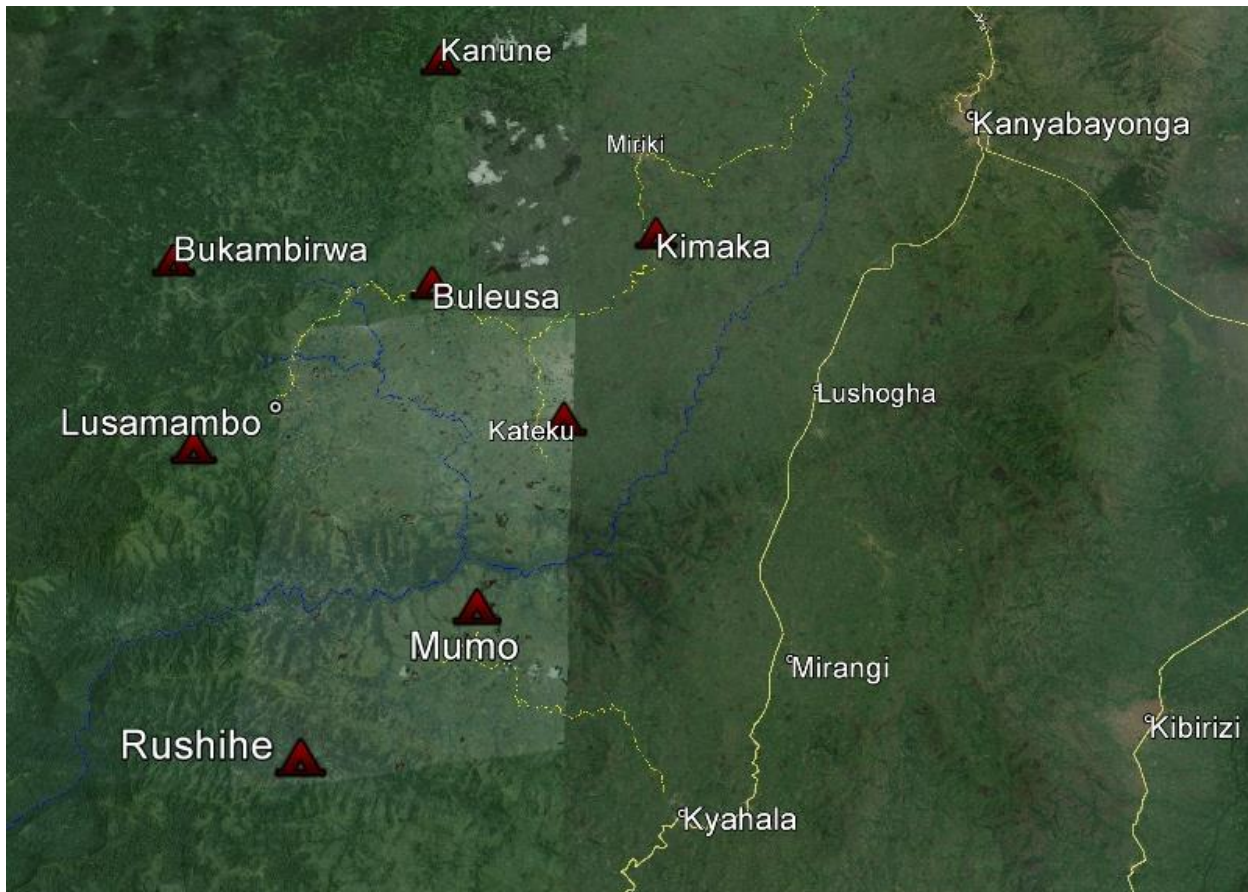

Map by the Group (December 2015)

Annex 9: FDLR troop concentrations

While there are still FDLR cadres in eastern Walikale, Masisi, and Lubero Territory, the biggest concentrations of troops in North Kivu are in western Rutshuru Territory, where they take advantage of the terrain in Virunga National Park to stay hidden. The Group could confirm the existence of three main bases in this area.

One is a grouping of three camps called Paris, located 10 kilometers south-southwest of Tongo. The North Kivu operational sector Apollo under the command of sanctioned individual “Brigadier General” Pacifique Ntawunguka (aka Omega Israel Nzeli) has its headquarters here, along with half of the Canaan subsector under deputy commander “Lieutenant Colonel Vumilya.”

Sinai subsector headquarters, commanded by “Colonel” Gustave Kubwayo (aka Sirkoff), are in Kazaroho, Rutshuru just east of the Kanyosha River; and aerial reconnaissance flights show a base in Kahumiro with over 100 huts. Specialized CRAP units operate in the park as well, especially west of the national highway (RN2) from Rugare to Rwindi, but generally do not keep static bases.

The Group was also able to confirm FDLR troop concentrations in the area between the Mweso-Nyanzale and Mweso-Pinga roads, and FDLR officers told the Group that they still have units in Masisi Territory in the hills near Bweru, Kivuye, Nyange and Mpati.

The majority of the FDLR troops in South Kivu Province have remained in and around the Hewa Bora forest in southern Mwenga and western Fizi Territory since the beginning of Sukola II operations (see S/2015/797, para. 28). Ex-combatants from these units told the Group that sector commander “Colonel” Hamada Harelimana (aka Murumba Junior, Bora Aziz) and the two subsector commanders “Colonel” Félicien Nsanzubukire (aka Fred Irakiza) and “Colonel” Anastase Munyaneza (aka Job Rukundo) have positions there. Another large group of FDLR troops in South Kivu operates near Lubumba in the sector of Itombwe, commanded by sector deputy commander “Colonel” Boniface Mugabonake (aka Josué Hagenimana). FDLR combatants also continue to operate in the Burhinyi Chiefdom of northeastern Mwenga Territory under the command of “Lieutenant Colonel” Bonheur Nizeyimana (aka Lukanga), although Nizeyimana himself is in Tanzania as of March 2016.



Map by the Group (March 2016)

Annex 10: FARDC Sukola II statistics

STATISTIQUES COMBATTANTS FDLR NEUTRALISES												
PHASE DESARMEMENT VOLONTAIRE (de Mai 2014 au 02 Jan 2015):												
EFF	KISANGANI	KANYABAYONGA		WALLUNGU	ARRETES (33 & 34Rgn Mil)		Rapatriés MONUSCO	TOTAL		OBN		
	194	82		61	05		96	438				
PHASE PREPARATOIRE OPS FARDC (du 02 au 27 Jan 2015)												
EFF	Nord-Kivu			Sud-Kivu			Nord-Katanga			Total	OBN	
	Tués	Capturés	MONUSCO	Tués	Capturés	MONUSCO	Tués	Capturés	MONUSCO			
	-	-	09	-	-	04	-	-	-	13	Tous rapatriés	
OPS FARDC EN COURS (du 28 Jan 15 au 12 Mar 16)												
EFF	Nord-Kivu			Sud-Kivu			Nord-Katanga			Total		
	Tués	Cbt Capturés		MONUSCO	Tués	Cbt Capturés		MONUSCO	Tués			Arrêtés
		Adultes	Mineurs			Adultes	Mineurs					
	51	204	69	117	17	116	04	50	-	12	01	641
		273				120						
441			187			13			641			
TOTAL GENERAL			438 + 13 + 641 = 1.092 physiquement neutralisés									

Annex 11: FDLR weaponry

Many FDLR ex-combatants gave corresponding testimony regarding the state of the armed group's weaponry, which also lines up with the documents acquired by the Group. Light weapons are abundant, mostly consisting of AK pattern rifles (7.62x39 mm), but also including R4 (5.56x45 mm), FAL and G3 rifles (7.62x51 mm).

Each platoon has access to light machine guns, such as PKM variants (7.62x54 mm), rocket-propelled grenades (mostly RPG-7) and in some cases 60 mm mortars. Heavy machine guns (12.7x108 mm), 82 mm mortars, 107 mm rockets, anti-personnel mines and fragmentation grenades are generally kept at the subsector or sector levels and are distributed as needed. FDLR documents show that additional weapons are kept in caches when not in use.

The state of ammunition stores is more contentious among ex-combatants the Group spoke with. Some told the Group that they abandoned bases or turned themselves in to MONUSCO, because they had run out of ammunition. Others – especially those associated with sector or general headquarters units – told the Group that they had lots of ammunition in reserve.

Internal documents confirmed what was previously reported by the Group (see, for example, S/2015/19, para. 71) that the FDLR buys weapons and ammunition as possible from FARDC elements. In addition to testimony from ex-combatants, the Group recovered FDLR documents describing meetings with FARDC officers, during which they were able to buy weapons and ammunition. One of the entries described, for example, the purchase of two boxes of ammunition (7.62x39 mm and 7.62x54 mm), a 60 mm mortar with two shells and one RPG-7 with three grenades from an FARDC officer in Nyanzale. The Group notes that many FDLR combatants insisted that purchasing material in this way has become more difficult since the beginning of the Sukola II operations.

Annex 12: FDLR Operation Leopard

In response to declarations by the Government of the DRC and the MONUSCO about impending military operations against the FDLR, commanders developed a plan dubbed "Operation Leopard." The operational mission is to intensify guerilla operations in order to demoralize the enemy, recoup military material and protect FDLR commanders and the refugee population. In preparation, they will arrange shelter against aerial attacks and identify locations to cross waterways.

If attacked, units are to resist in order to allow the refugee population to escape. If the commander is forced to move, other units are to carry out guerilla attacks until further orders are given. Aerial attacks are to be taken seriously; if this threat intensifies, combatants are to disguise themselves as civilians and stay mobile. They are to collaborate and sensitize the local population to serve as hosts for the refugee population. Ammunition is to be conserved and focus is to be put on recouping materiel from the enemy. Cumbersome materiel should be hidden away to allow for high mobility. Medicine and food rations are to be prepared to allow for survival in "inhospitable" territory or in the case that markets closed due to the fighting.

✓ FDLR/FOCA
COMETE

SECRET

ORDRE D'OPS N° 02 / 14

OBJET : 00 "LEOPARD"

REFERENCE : - TG N° 053/14 DU 04/04/2014 DE COMAT FOCA (PPVU)
- TRANS N° 01/63-3-5 DE COMETE RELATIF
AU PLAN OPS PR COMAT FOCA (1)

CARTES : POUR MEMOIRE

COMPOSITION ET ARTICULATION :

BLINDE	GAZELLE	MIG	CARGO	TORNADO	COBAYE
AKC4	AKC6	AKC6	AKC6	AKPL CRAP	COBAYE

1. SITUATION :

a. Situation Enie actualisée :

- M23 démentelle : n'est plus une menace (1)
- Démantèlement Cipes armés congolais en cours notamment APCLS et Ebn Col JMV (1)
- Déclarations incessantes des autorités de la MONUSCO des mener des OPS contre FDLR/FOCA (1)
- Déclarations des autorités du Gov RDC de mener des OPS contre FDLR/FOCA (1)
- Récent déploiement des FARDC dans notre dispositif sous prétexte de poursuivre Cipe APCLS et Cipe Col JMV mais pouvant aussi servir de prépositionnement en vue OPS futures contre FDLR/FOCA (1)
- Recce régulière de nos posn surtout différents Comdt pub des diocèses de la MONUSCO en vue Att AÉ (1)
- Coalition FRDC-MONUSCO-Cipe armés déjà intégrés être très probable en vue de mener OPS simultanément dans MASISI - WAKIKALE - AUTCHURU ou en ciblant une zone particulière (1)

b. Situation Amie : Pour mémoire

2 - MISSION :

Les unités COMETE n'ont ni résisteront résolument et intensifieront ops de guerilla active bien préparées en vue de démoraliser Enie et récupérer son mat, protégeront/sécuriseront les Comdt et pop. Ref évoluant dans S/Sect COMETE (1)

SECRET

3. EXECUTION :

SECRET - 2 -

a. 1. (AM) :

(1) Forces : Noyauter Enie, résister résolument, intensifier ops de guerilla active bien préparées en vue de démoraliser Enie et récupérer son mat, protéger/sécuriser les Comdt et pop Ref évoluant dans S/Sect COMETE.

(2) FEUX : SP à la Manper moyens organique de chaque unité (1)

(3) INAVANCE : - Aménager les abris contre Att AÉ (1)
- Travaux soigneusement les points de traversée sur les cours d'eau (1)

b. BLINDE : Noyautera Enie, résistera résolument et intensifiera ops de guerilla active bien préparées en vue de démoraliser Enie et récupérer son mat, protéger/sécurisera les Comdt et pop Ref évoluant dans son S/Sect respectif (1)

c. GAZELLE : Noyautera Enie, résistera résolument et intensifiera ops de guerilla active bien préparées en vue de démoraliser Enie et récupérer son mat, protéger/sécurisera Comdt et pop Ref évoluant dans son S/Sect respectif (1)

d. MIG : Noyautera Enie, résistera résolument et intensifiera ops de guerilla active bien préparées en vue de démoraliser Enie et récupérer son mat, protéger/sécurisera Comdt et pop Ref évoluant dans son S/Sect respectif (1)

e. CARGO : Vaquera à ses activités habituelles et se tiendra prêt à exécuter toute autre Msm lui confiée par Comdt COMETE (1)

f. TORNADO : Restera Rés COMETE et se tiendra prêt à donner Aft dans S/Sect menace (1)

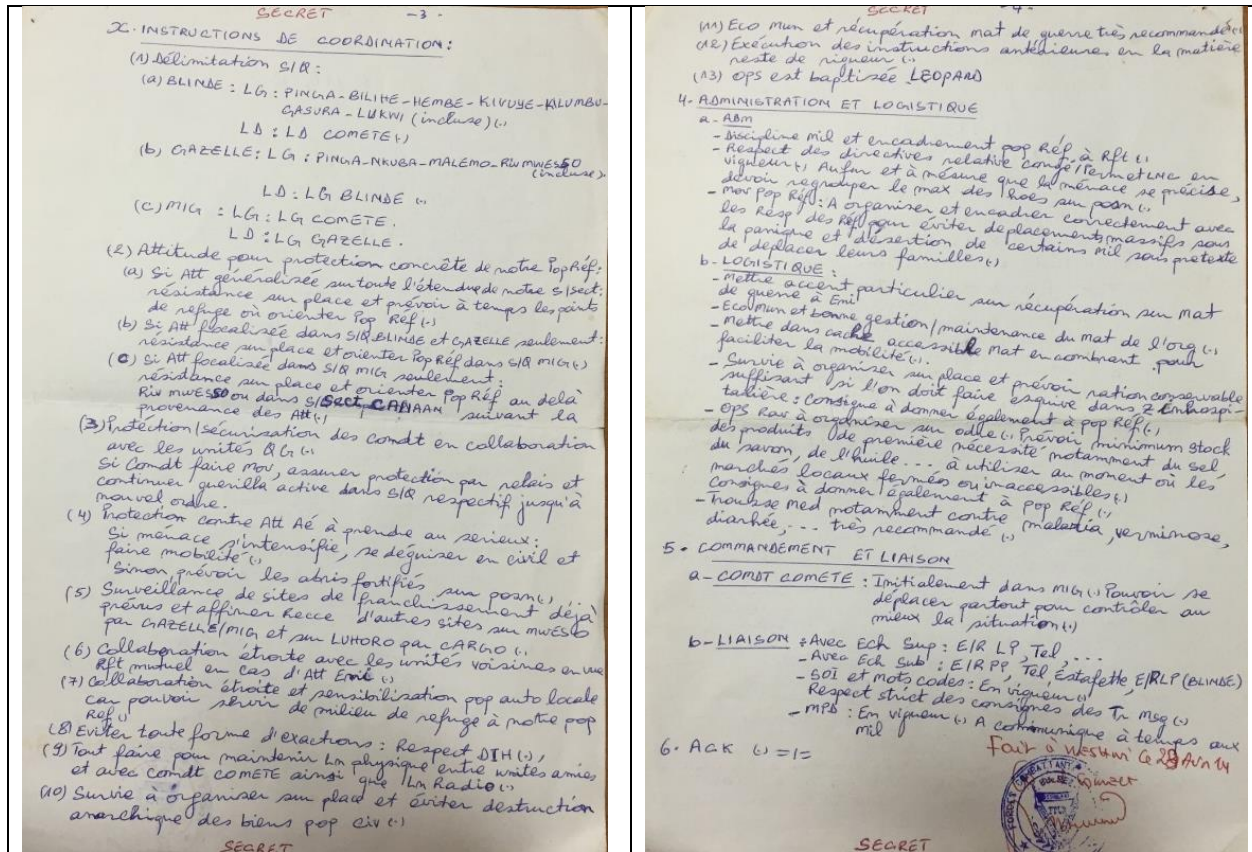

g. COBAYE : Vaquera à ses activités habituelles et se tiendra prêt à exécuter toute autre Msm lui confiée par Comdt COMETE (1)

SECRET



Photos by the Group (March 2016)

Annex 13: FDLR refugee documents

 **REPUBLICQUE DEMOCRATIQUE DU CONGO**
MINISTRE DE L'INTERIEUR ET SECURITE
COMMISSION NATIONALE POUR LES REFUGIES 

HCR - 27/9, Ave. L'OUA, Ngaliema Tel : 0815562000 ou 0996041000 : CNR - 216, Ave. Kalembe Lembe, Lingwala Tel: 0816512534/ 0998114936

N° Enregistrement	Taille de Famille 1	Date d'arrivée
Ref/		01/01/1994
		Date d'enregistrement
		12/11/2015

ATTESTATION DE REFUGIE

Chef de famille

Nom	E/twaB.	
Date de naissance	01/01/1	
Lieu de naissance	KIGALI	
Pays de naissance	Rwanda	
Nationalité	Rwandan	
Adresse	KIDOTE - Lemera - Bafulero - Uvira (ADM3) - Sud Kivu (ADM2) - Sud Kivu (ADM1)	

La Commission Nationale pour les Réfugiés atteste par la présente que Mr (Mme ou Mlle) : enta
 «B00vu ci haut identifié a le statut de réfugié conformément à la convention de l'OUA du 10 septembre
 1969.

Ce document est déclaré nul pour toute personne à qui les clauses d'exclusion sont applicables
 conformément à l'article 2 de la loi n° 021/2002 du 16 octobre 2002 portant statut des réfugiés en
 République Démocratique du Congo.

Cette attestation est valable jusqu'au 31 décembre 2017.

N.B : la qualité de réfugié ne donne pas automatiquement droit à une assistance matérielle.

Fait à Uvira, le 12/11/2015

Pr. Dr. Berthe ZINGA ILUNGA

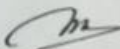
 Secrétaire Permanent



Secure Paper Serial No: **BA 6677** 

Photo by the Group (March 2016) / personal details blurred to protect identity

[illegible]

4. Barakote 22 KSS kumite kutagizako bita bita el Amich 2016
- Mon gen et vote suite
5. Nfize kubura kubu bita Comere DOM/DOM. Kura fanga ino fanga ingi gikora.
9. DOM I 4X 2016 dont l'audience
- (1) bita 2016: fanga kubura bita bita bya off chifito, fanga ingi gikora.
- Cap: 408
EPO: 356
EP
- (2) Recouvrement: ino nro
Kura fanga ino nro fanga 2016 apres les événements de Arin
Munomoko venons de recueillir et former 101x mil dont
sefagira nro et 37x fanga ingi gikora
- (3) Turabashizi kugurura 15 x mil qui avaient deserte
barangizi nro et nro, et 4 en cours de nro, 1x capturé
X (4) Desertion justement: apres arrivée de nouvelle zone, venons
d'enregistrer x deserteurs dont x vers le Arin, x ailleurs
- (5) Discipline:
Sa va de l'ensemble tant pour ces isales Zikoro na banyo
baki igo safashu barabara
- (6) Doss ADM:
pas de cas litigieux de l'avancement nous pour grogne-
ments qui n'ont pas Transmis et concernant abusifs kugurura
les réclamations z'abandi ngo z'abandi (z'abandi z'abandi
Tayama) ni kubura nro fanga nro fanga nro fanga
les concernés kubura nro fanga nro fanga nro fanga
banyo bita bita kugurura kugurura
- (7) Doss judiciaires:
(a) Ubu chifito 1 rpb ilomwe yashyamba empoisonnement:
Actuellement 3x DDB en cours dont 1 fanga nro kugurura
abandi 2 nro kubura nro fanga nro fanga nro fanga
bita z'abandi et z'abandi à présent les enquêtes nro z'abandi
(b) Hari izindi z'abandi hano ngo fanga kugurura binyo nro
Comet fanga nro fanga nro fanga nro fanga nro fanga
Kura nro fanga nro fanga nro fanga nro fanga nro fanga
ubu nro fanga nro fanga nro fanga nro fanga nro fanga
à la mort nro
(c) Hari izo kubura na les autochtones: izi abandi kugurura binyo
ubu fanga kugurura fanga nro fanga nro fanga nro fanga
banyo ngo fanga nro fanga nro fanga nro fanga
Anfanga à pety mabura
- (8) Santé:
En un de l'ensemble, les Med sont troublés de la zone,
pbl nro fanga nro fanga nro fanga nro fanga nro fanga
dependants nro fanga nro fanga nro fanga nro fanga nro fanga
décontentés par le kubura nro fanga nro fanga nro fanga

-3-

hans, harnast gupfa ~~st~~mit na ut duktla ko an uburozjes
 ⇒ Inculpt ni exaction de nos melleules vers des installations appropriées
 harnast ammanite qn h'ibitate by'venutehans n'ann'koro d

(9) Manages :

Nta kibazo byinshi bihuriye

→ les cas illégaux garantis par l'arrêté de régularisation, seulement avec le milieu ^{Autochtones} naturel que ce ingénieur n'ilyabura bituma n'ont pas familles hawakemo utubato et qui par la suite entraînent parfois l'irégularité de nos mil autochtones Unibikemura.

b. DOM II: ~~Apr 5 + 2008~~ Kubijsawa n'umuntu

(2) La zone n'aurait été libérée que par un NAC de Tcherka, avec ses efforts principaux en matière de Rens mis à l'usage d'une part par nos Eln sur terrain et pop (partisans).

(3) Autres info pour les FAR et nos amis ou leur des PARC

(3) Au niveau 5/secteur il y a le S2 avec son offre S2 et puis de
les voir il y a des agents pens.

Succ. acinifera:

(2) Pour une activité donnée, l'un des quatre compartiments de la zone doit être utilisé.

(b) Contacts avec foi ditant alliés, poarchismes et Anelyas Commisismes
 Que sein des France en une d'y features pper thys,

(3) Suivre fermement pop de tout surtout à l'endroit où certaines tribus qui us sont apparemment hostiles tentent pénétrer et fuir de la zone.

(6) Filer les transfuges, les Interroger Et les orienter

(5) Pinhole na, Elm pin tooverseut notre s/seaten

(8) les activités de contre-propagande continuelles.

(9) Envoi de l'Elm de 7000 annoncé de Cadet d'explorer le terrain et cette ops devrait continuer sous Censec 4

C. BOM III : Avec DT et OFr S₃ (irrégulier) + OTr

1. Dès notre arrivée en Zone, nous sommes allés à collaborer avec nos amis proches et alliés malgré tempérament de désobéissance qui existait de ce type.

(a) Nous avons mené des ops conjointes (x3) sur le site PERRY-PINCA avec des résultats satisfaisants.

(b) Exchange of info re: state of mind
of defendant at time of murder

(6) Echange d'apaisement de l'occupation des sols / section comme ci-dessus

2. Après récolte et séchage

2. Après recensement des activités, les activités Opé continuent de se faire "OO LA COLOMBES" et suivent autres directives ou instructions form échelon.

3. Fm, Seminaires et relayages ont été faits et d'autres sont envisagés en permanence.
On a en outre autres :
Seminaires Casot, sur Mt Tr, Armit Louis Guspun'angh
X Contingent pr SCB ont été formés depuis l'arrivée de Tono et
le 142 Contingent en cours de fin à Katsikwa.
4. Ops de confinement en cours : 38x mil dont 6 offr déjà
envoyés sur rite KANYABAYONCA.
5. Des descentes effectuées sur les 4 subordonnés pr conseils
moraux.
- d. DOM IV : Du avec offr S/2 + 15 off 1^{er} cat
Ns sommes arrivés à cette zone avec bcp de ppl ~~surtout de DOM~~
autres voyageurs Karihaagana surtout Ko MU TONOSKI guri
amata Kuchitehu presque byt.
1. Avec le nouveau redéploiement, nous avons de us réorganiser
les troupes KOB : Amis nous ont fait les procures.
• 4 x 12/2 motora
• 13 x boxes cart KV et mi
• Mat pr CTR
• la survie des mil n'est un peu améliorée
2. Pour améliorer bonnes relations avec pop locale, on a mis effort sur
sur les activités champêtre sur, les ops de RDR de les champs d'autre
ont été suspendues.
- e. DOM V : Avec S/2 + 1x off + Anipol : ces 2 derniers dépôts
ailleurs.
1. Avec l'arrivée de nouvelle zone responsabilité, le SV 5
s'est hâté d'établir des relations avec pop tout réfugiés pr
Outoch.
→ Twaqit H. ins avec amplex de distribution et déminage
géographique certains de nos amis arrivés très bien négociants.
→ ds la zone bcp de tribus (Hutu Gakwe, HUNDU, N'ANCA, Nankwa,
Kobo) na to zithumirika.
Kubana na bu mi ukwitarurika, Kumenya ukwutwara
chape tribe surtout de ces moments où la bit geo pol est
en ébullition surtout à l'est de la ROC.
2. Ns sommes arrivés en trainant bcp de pop réfugiée
dernière ns c) leur installation ou réinsertion mbyo n'ont pas
reçu ugo banenye nwa Outoch et autres réfugiés bahumbe
3. Contacts avec les autorités tant mil que civiles.
jusqu'à présent, pas de ppl moyen avec elles. Les
collaboration va de la bonne direction.

DOM IV:

1. Tjs promettee generalisee
2. Moyens financiers conséquents pour les procureurs du mal de guerre et marchés font défaut.
3. Mal de guerre à notre disposition surtout armes usées.
4. Ops de contournement justement en train de se dérouler.

DOM V

1. Zone dont pop autoch (certaines tribus) restent très sensibles par ex, Arimans comme HUNDU & NYANZA barhoboro de Coolish en vue former R M contre FDLR ou C'est en cours de vérification.
2. Reorganisation ELM KASOROS au niveau de MURISO.
3. Pop réfugiée tjs inquiète suite à la lit geo pol :
a. se demande la suite de l'ops de contournement. Leur sont après départ MIP
b. Multiplication de cas d'emprisonnement bien qu'ils soient innocents
hupati yaba même avec les autochtones.

Mon gen, Pres HC, Comd FDLR et prerogatives de VP de notre Org et notre del
Bucungu n'ont rien à dire.

Votre en gros mode la lit de notre Comete, ntuburo byor
umuntu uba obivuye umuntu, ntakereba ko muhigamira hamwe
barazuma no kubaza, urubu afite, ibimurira arakurira muri
discipline u)

Nababwira re rondera ipi iyi ekpasa umungu kubabwira
muri kubabwira umungu kubabwira hamwe n'abababwira
muri kubabwira umungu kubabwira hamwe n'abababwira

Vive les FDLR

" les FDLR

" COMETE

" ABAWUGU n'abababwira

IMANA (Ihoro) kubabwira umungu



Annex 15: Cash transfers to Robert Kayembe in Tanzania

Diagram by the Group (January 2016)

Annex 16: FDLR benefiting from humanitarian aid

Notes of FDLR commanders recovered by the Group show that there were several strategies put into place to benefit from humanitarian assistance given to displaced people and refugees in the eastern DRC. The first was a simple tax in kind on the articles distributed. In the case of foodstuffs, the FDLR commander sent people to the camps after the distribution to collect a set portion from each recipient, or had the camp president do the collection for them. The second strategy was to take advantage of the flooded market in the goods distributed. Recipients wanted to sell certain amounts of the goods they received to allow them to buy other articles that weren't distributed. The commander fronted the money for an FDLR cadre to buy the low-priced goods and then resold them somewhere else where the prices hadn't been affected by the distribution.

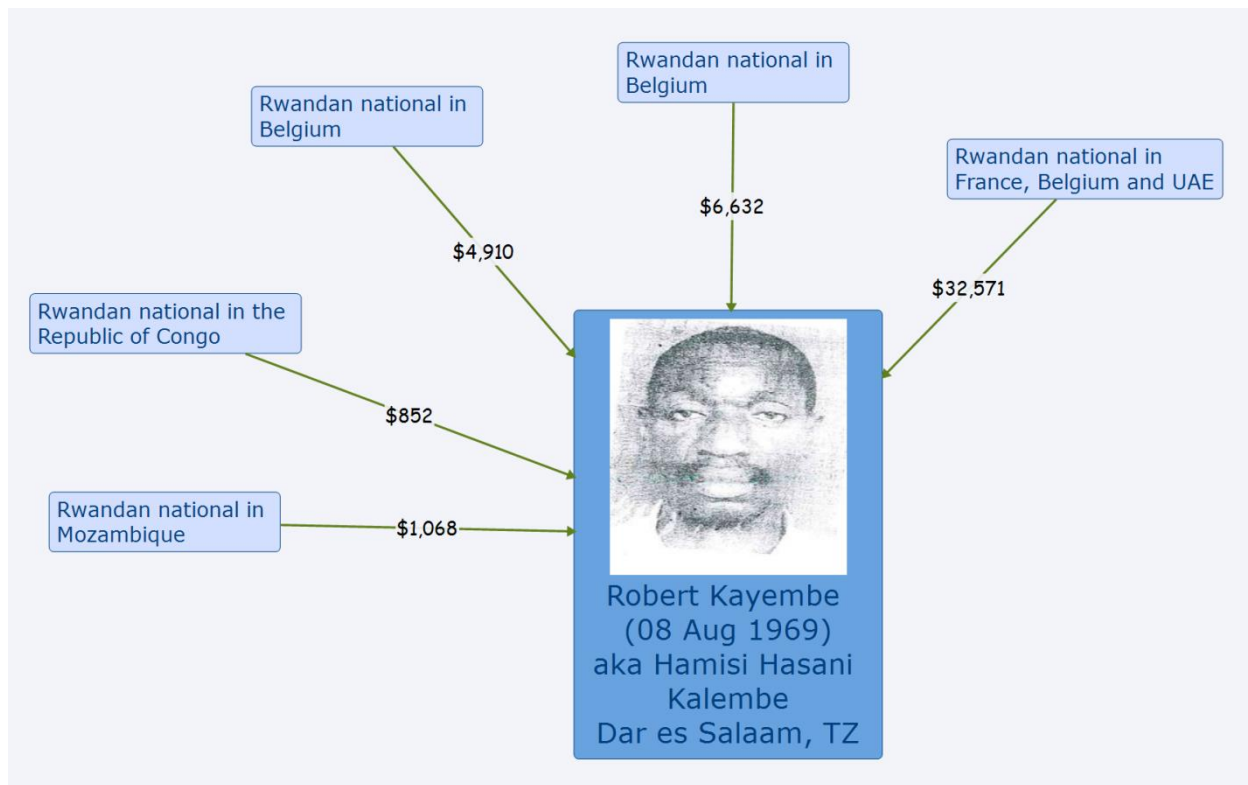
Annex 17: FDLR income generation

À: ARCHE D'IVOIRE 2209303 Oct 15
 PR: ZCTTES) FENESIAH NO 061/15
 1. VSTR en annexe msg de PRES. DEFAI
 Adm/Int/ops/Log/Pol/15/164 du 110935
 B Sep 15 pour large diffusion aux
 ABACC
 2. Devoir REP Comité Zone recommandé
 dans ce msg et nous donner rapport (-)
 3. U.N.V (-) = 1 =
 ARCHE D'IVOIRE
 Coordinateur Adjoint
 MUNJAKAZI MANASSE

-222-

110935 16 Sep 15

Adm/Int/ops/Log/Pol/15/164

CONF

UBUTUMWA BW'UMUYOBOZI MUKURU W'
URUGAGA FALR BUBENWE ABACUNGUZI
BOSI (Tsg pour large diffusion aux ABAC)

Bacungu, Bacungu,
Mwakire indamutso muherewe mu
ntego z'urugaga rwacu rwahanzwe n'
Iya duhange. Kugire UBUTABERA intwari,
muhararira AMAHORO N'UBWITUNDE
buzabwubakira AMATYAMBERE nyayo.
urugaga rwacu rwariho kubera twawe
nanjye muriya. Aiko kandi nanone
mba uriko, ukaba ushoboye GUTUNGA
ubikesha urwo rugaga.

Skindi twagombye kumenya n'uko
urugaga rwafatye benshi runini
nubwo abaturu bakoze bitari babizi
cyangwa bitari babihumeka.
Kubw'ibyo hari nro abashobora
kubiyamvisha nka ko hari byinshi
kubera kugira ngo rubashe kuzura
inshingano zabo muri ibi bike.
bitarashye twegereye, dore ko isi
isigaye yarabaye ntya bitewe n'iri
tumanatwagereye. Aiko kandi
nubwo dutwara n'abandi umuntu ku
muntu, ntabwo twarebera gusa,
twagombye kubirwamoho uko byagenda
kose, kubera ko URUGAGA rwacu
ntakwiruhanganira ko aho twajyemeye

000/000

ITANA turi kumwe korori ikunda
ubashyize hamwe bafite intego n'iza.
tugire amahoro, INTSINZI NI IYacu.

Naikorewe i WAKIKAKI, tariki ya
11 Nzezi 2015.

BYIRINGIRO VICTOR
Genral
PRESIDENT

75/166

Quelqu'un peut se demander : comment est-il possible que chacun se retire, visiblement, alors que nous devons nous unir, construire et faire face. N'est-il pas temps de regarder en arrière, de voir ce qui nous a fait trainer, afin de corriger ce qui ne cadre pas avec le bon fonctionnement de notre plateforme ?

Le dieu PROPRIETAIRE de notre bataillon, a fondé les FDLR pour en faire Son outil. Il nous a toujours assisté jusqu'à maintenant. Il nous a enseigné rien ne Lui manque et que rien ne Lui est impossible. Nous savons que « CE QUI EST PAR DIEU NE S'AJOUTE PAS PAR LES VENTS », et nous acceptons encore qu'Il nous a toujours assisté devant les mains de l'ennemi. Nous devons de plus retenir que « CEUX QUI S'UNISSENT, DIEU LES REJOINT » et que « DIEU AIDE CELUI QUI S'AIDE ».

Raison pour laquelle nous devons tous faire converger nos FORCES. Chacun doit s'acquitter des tâches qui lui incombent. Chacun doit puiser dans SA POCHE selon sa possibilité, sa volonté, et sa conviction pour que ce que nous avons dit ci-haut, si nécessaire, soit fait sans que rien ne s'arrête. LA BATAILLE dans laquelle nous nous sommes engagés est encore visible et tend positivement vers la fin. Pour que notre DIEU trouve par où commencer pour nous renforcer.

Rappelons-nous que l'ennemi auquel nous faisons face, le FPR-INKOTANYI, si ses membres ne s'étaient pas donnés sans réserve, ils ne seraient pas arrivés là où ils sont (la plupart s'était vidés les poches, ça nous le savons). En ce moment il est remarquable qu'il y a DES RICHES qui sont membres des FDLR : qui ont et qui construisent des maisons ici et là, qui ont des véhicules et des motos qui génèrent de l'argent, qui ont des activités lucratives. Tout ceci au nom de LA PLATEFORME, laquelle demeure PAUVRE et DEMUNIE. Nous ne pourrions arriver nulle part si cela continue ainsi.

En effet, il a été créé une CAISSE chez le commissaire exécutif chargé de l'économie et finances, chez son Adjoint et chez le G4 de l'Etat-major FOCA pour qu'ils reçoivent ce FINANCEMENT demandé aux LIBERATEURS. Et qu'il soit établi un comité au niveau des UNITÉS FOCAS et des groupements/ZONES/COORDINATION afin que ces FINANCEMENTS soient collectés plus rapidement. Dieu donne et reprend. Evitons la paresse pour nous-mêmes. Que chaque libérateur donne selon ses moyens. On ne peut rien cacher, la réalité finit par se dévoiler. Rappelons-nous ces GROS CAMIONS que les réfugiés ont abandonné en cours de route quand l'ennemi a détruit les camps où nous nous étions réfugiés en 1996.

Nous sommes avec Dieu et Il aime ceux qui sont unis et qui ont une bonne vision.

Ayez la paix, LA VICTOIRE EST NOTRE.

Fait à WALIKALE, le 11 juin 2015
BYIRINGIRO VICTOR
Gen Maj
PRESIDEF ai

Annex 18: FDLR Derby Company positions

The FDLR Derby Company had posts in at least five locations around Buleusa in southern Lubero Territory and northern Rutshuru Territory (marked in red).

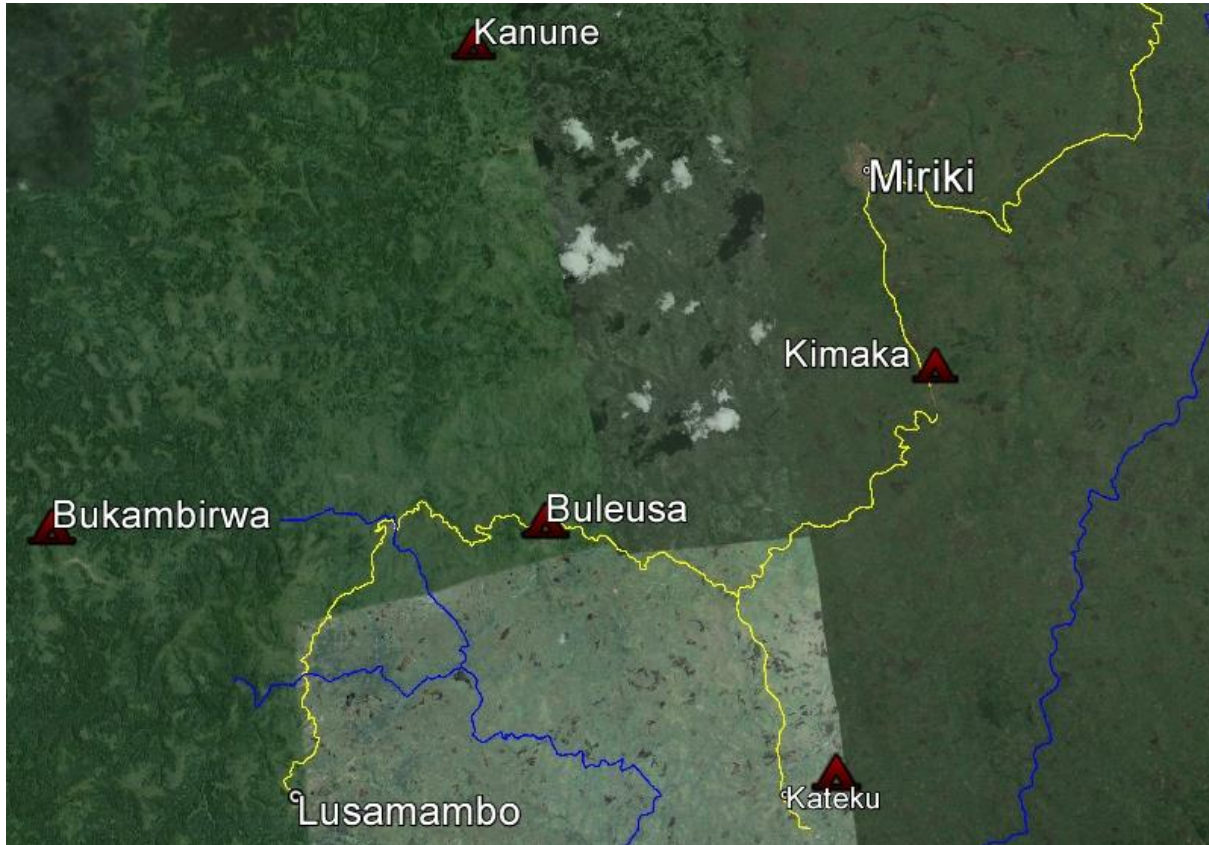

Map by the Group

Buleusa truck taxation

Date ▾ ↑	Type ▾	Plate ▾	Name ▾	Product ▾	Translation ▾	From ▾	Amount ▾	FDLR Note ▾
16-Aug-15	Fuso	retracted	retracted	bunga	flour	Buleusa	\$10	
16-Aug-15	Fuso	retracted	retracted	bunga	flour	Katrisa	\$10	
18-Aug-15	Fuso	retracted	retracted	bunga	flour	Buleusa	\$10	
18-Aug-15	Fuso	retracted	retracted	bunga	flour	Katiku	\$10	
18-Aug-15	Fuso	retracted	retracted	bunga	flour	Kilongi	\$10	
19-Aug-15	Fuso	retracted	retracted	makala	charcoal	Misambo	\$20	
19-Aug-15	Fuso	retracted	retracted	makala	charcoal	Misambo	\$20	
20-Aug-15	Fuso	retracted	retracted	bunga	flour	Buleusa	\$10	
20-Aug-15	Fuso	retracted	retracted	mbao	planks	Lusamambo	\$20	
21-Aug-15	Benz	retracted	retracted	mbao	planks	Bukumbirwa	\$20	
22-Aug-15	Fuso	retracted	retracted	mbao	planks	Bukumbirwa	\$20	
22-Aug-15	Fuso	retracted	retracted	mbao	planks	Bukumbirwa	\$20	
22-Aug-15	Fuso	retracted	retracted	bunga	flour	Katiku	\$10	
23-Aug-15	Fuso	retracted	retracted	mbao	planks	Bukumbirwa	\$20	
23-Aug-15	Fuso	retracted	retracted	bunga	flour	Bushimba	\$10	
23-Aug-15	Fuso	retracted	retracted	mbao	planks	Kilambo	\$20	
23-Aug-15	Benz	retracted	retracted	mbao	planks	Lusamambo	\$20	
24-Aug-15	Fuso	retracted	retracted	mbao	planks	Bukumbirwa	\$20	
24-Aug-15	Fuso	retracted	retracted	makala	charcoal	Bukumbirwa	\$20	
24-Aug-15	Fuso	retracted	retracted	bunga	flour	Kilongi	\$10	
25-Aug-15	Benz	retracted	retracted	mbao	planks	Bukumbirwa	\$20	
26-Aug-15	Fuso	retracted	retracted	mbao	planks	Bukumbirwa	\$20	
26-Aug-15	Fuso	retracted	retracted	bunga	flour	Katrisa	\$10	
26-Aug-15	Fuso	retracted	retracted	bunga	flour	Milungi	\$10	
27-Aug-15	Fuso	retracted	retracted	makala	charcoal	-	\$0	
28-Aug-15	Fuso	retracted	retracted	makala	charcoal	Bukumbirwa	\$20	
28-Aug-15	Fuso	retracted	retracted	mbao	planks	Bukumbirwa	\$20	
28-Aug-15	Fuso	retracted	retracted	bunga	flour	Katiku	\$10	
28-Aug-15	Fuso	retracted	retracted	mbao	planks	Misambo	\$20	
29-Aug-15	Fuso	retracted	retracted	makala	charcoal	Misambo	\$20	
30-Aug-15	Fuso	retracted	retracted	mbao	planks	Bukumbirwa	\$20	
31-Aug-15	Fuso	retracted	retracted	mahalage	beans	Lusamambo	\$10	
1-Sep-15	Fuso	retracted	retracted	bunga	flour	Buleusa	\$10	
1-Sep-15	Fuso	retracted	retracted	bunga	flour	Bushimba	\$10	
1-Sep-15	Fuso	retracted	retracted	bunga	flour	Katiku	\$10	
1-Sep-15	Fuso	retracted	retracted	bunga	flour	Kilongi	\$0	Kanani
1-Sep-15	Fuso	retracted	retracted	mbao	planks	Lusamambo	\$20	
1-Sep-15	Fuso	retracted	retracted	makala	charcoal	Lusamambo	\$20	
2-Sep-15	Benz	retracted	retracted	mbao	planks	Bukumbirwa	\$20	
3-Sep-15	Fuso	retracted	retracted	mbao	planks	Bukumbirwa	\$0	Comdi
3-Sep-15	Fuso	retracted	retracted	mbao	planks	Bukumbirwa	\$20	
5-Sep-15	Fuso	retracted	retracted	mbao	planks	Bukumbirwa	\$20	
5-Sep-15	Fuso	retracted	retracted	bunga	flour	Katiku	\$10	
							\$630	

Pictures and charts by the Group (December 2015) / names blurred or retracted to protect identities

Annex 20: FDLR forced labor receipts



Photos by the Group (December 2015) / names blurred to protect identities

Annex 21: Tabara weaponry recovered in Mutarule



Photo by the Group (February 2016)

The Group inspected all of the weapons recovered by the FARDC the day after they were found in Mutarule. Some of the assault rifles had been mixed with those from captured elements of other armed groups, and are therefore not included in this analysis, but the light machine guns and heavy weapons were all found in the Tabare cache. The Group notes that all of the models are known to be in circulation in the region.

- AGS-17 35 mm grenade-launcher (serial number ++ ГИ417+++) with characteristics similar to those manufactured in the former Union of Soviet Socialist Republics (USSR).
- Type 80 general-purpose machine gun (serial number ++280043++) with characteristics similar to those manufactured in the People's Republic of China.
- DMP machine gun (serial number ++MA304++) with characteristics similar to those manufactured in the former Yugoslavia.
- Two W85 12.7 mm machine guns (serial numbers ++120459++ and ++230281++) with characteristics similar to those manufactured in the People's Republic of China.
- N Brandt 81 mm mortar tube (serial number ++56++) with characteristics similar to those manufactured in France.

Annex 22: Tabara ammunition headstamps

Caliber	Headstamp	Yr	Characteristics similar to those manufactured in
7.62 x 54R mm	61 / 07	2007	China
7.62 x 54R mm	945 / 07	2007	China
7.62 x 54R mm	71 / 98	1998	China
7.62 x 54R mm	71 / 75	1975	China
7.62 x 54R mm	10 / 71	1971	Bulgaria
7.62 x 51 mm	SU / 1 / 51 / 01	2001	Sudan
7.62 x 51 mm	HXP / 83 / (+)	1983	Greece
7.62 x 51 mm	HXP / 79 / (+)	1979	Greece
7.62 x 51 mm	HXP / 78 / (+)	1978	Greece
7.62 x 51 mm	R1 / M1 / A78 / 7.62	1978	South Africa
7.62 x 51 mm	FN / 71 / (+)	1971	Belgium
7.62 x 39 mm	031 / 704	unknown	China
7.62 x 39 mm	92 / Z1	1992	Zimbabwe
7.62 x 39 mm	ПУУ / 1981	1981	former Yugoslavia
7.62 x 39 mm	ИК / 1980	1980	former Yugoslavia
7.62 x 39 mm	ИК / 1976	1976	former Yugoslavia
7.62 x 39 mm	911 / 76	1976	China
7.62 x 39 mm	04 / 73	1973	former E Germany
7.62 x 39 mm	71 / 71	1971	China
7.62 x 39 mm	964 / 71	1971	China
7.62 x 39 mm	539 / E	1954	Russia
7.62 x 39 mm	270 / Г	1952	Ukraine
12.7 x 108 mm	11 / 07	2007	China
12.7 x 108 mm	41 / 05	2005	China
12.7 x 108 mm	41 / 97	1997	China
12.7 x 108 mm	11 / 90	1990	China
12.7 x 108 mm	188 / 88	1988	former USSR
12.7 x 108 mm	188 / 84	1984	former USSR
12.7 x 108 mm	371 / 79	1979	China
12.7 x 108 mm	361 / 76	1976	Poland
12.7 x 108 mm	9381 / 74	1974	China
12.7 x 108 mm	41 / 69	1969	China
12.7 x 108 mm	41 / 67	1967	China

Table by the Group

Annex 23: Tabara combatant and weapons lists found in Mutarule

The FARDC told the Group that they recovered the following two documents in the Mutarule. One shows a list of Tabara combatants. The second document shows a list of weapons and ammunition received on 21 and 22 August 2015.

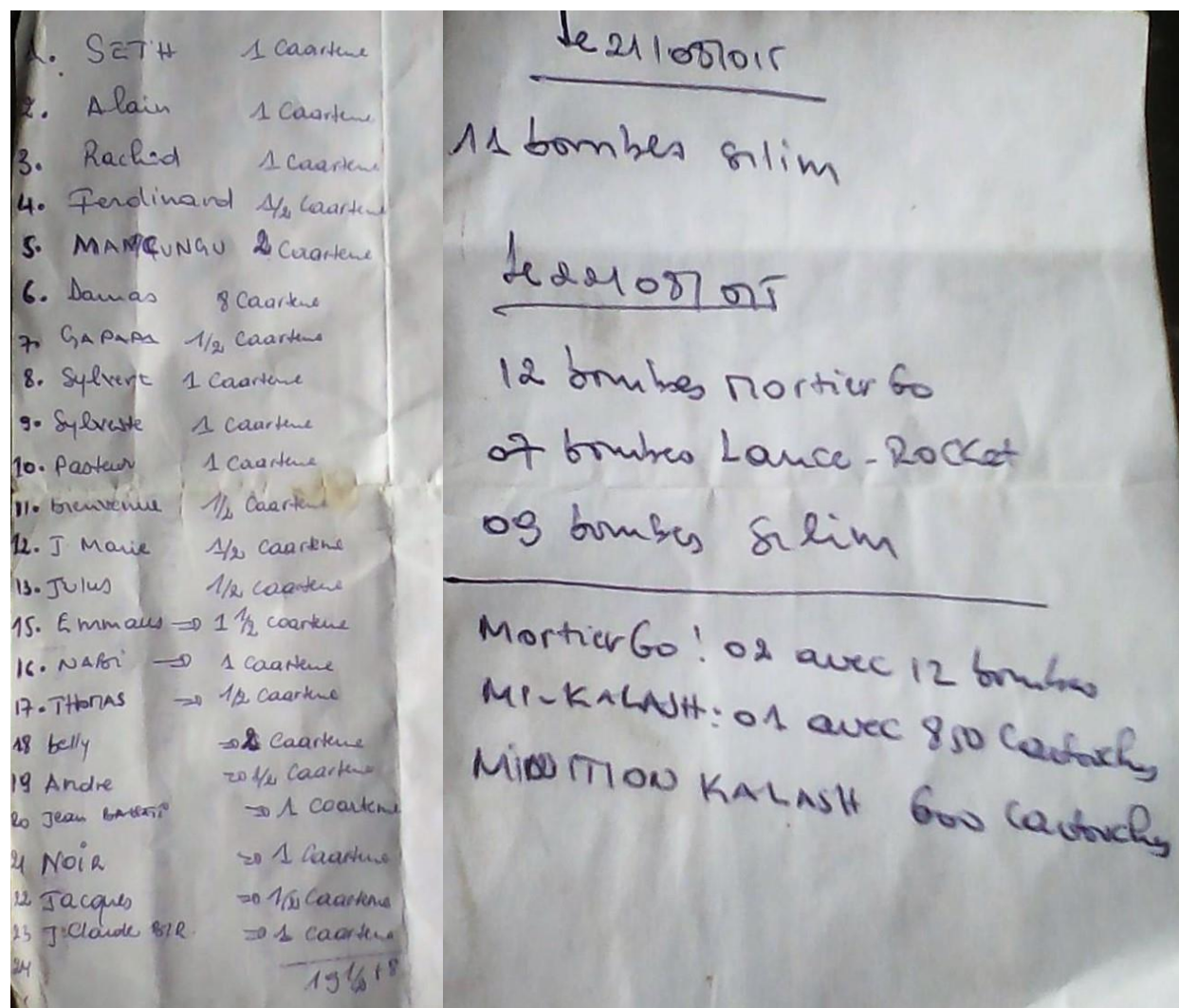

Photos provided to the Group by the FARDC (February 2016)

Annex 24: Forged Congolese voter card



Photo by the Group (2015) / details blurred to protect identity

Annex 25: Response to the Group from the Government of Rwanda

Published with the permission of the Government of Rwanda:



REPUBLIC OF RWANDA
MINISTRY OF FOREIGN AFFAIRS AND COOPERATION

Kigali, 1 APR 2016

N° 0623/09.06/27/16

✓ Hon. State Minister & Permanent Representative
Rwanda Permanent Mission to the United Nations
KIGALI

Hon. State Minister,

RE: Response to Inquires from the United Nations Group of Experts on the Democratic Republic of Congo (DRC) dated 23rd March, 2016.

I have the honour to forward herewith attached for your consideration, response to inquires from the UN Group of Experts on the DRC dated 23rd March, 2016.

Please accept, Hon. State Minister, the assurances of my highest consideration.

Amb. Jeanine KAMBANDA
Permanent Secretary



Cc:
The Office of the Rt. Honourable Prime Minister
KIGALI

GOR_UNGOE-RESTRICTED

**GOVERNMENT OF RWANDA RESPONSE TO INQUIRIES FROM THE UN GROUP OF EXPERTS ON
DRC DATED 23 MARCH 2016**

1. On 15 January 2016, the UN Group of Experts (GoE) for the Democratic Republic of Congo (DRC) submitted a progress update (NOTE.1/Add.1) referenced as: S/AC.43/2016/NOTE.1/Add.1. The note made broad allegation stated as "Rwanda training Burundian rebels". On 28th January 2016, the GoE travelled to Rwanda and met several government officials. During the consultative meeting, the officials of the Government of Rwanda (GoR) were aware of the GoE report on the above allegation. Attempts to discuss the matter in the same session were futile because the GoE astonishingly denied having made such report. However, on 4th February 2016, in an email to one of the GoR officials at the UN Permanent Mission in New York, the GoE coordinator expressed regrets for having feigned ignorance of the report ostensibly due to its confidential nature.

2. On 23rd March 2016, in its letter (Ref: S/AC.43/2016/GE/OC.14) the GoE seeks Rwanda's response on five allegations based on testimonies from anonymous sources which would ordinarily merit no response. However, the GoR's response below is guided by both the assertions contained in the 15th January 2016 progress report as well as five allegations made by the GoE letter dated 23rd March 2016. Allegations against the GoR include: (i) recruitment of Burundian citizens from the Mahama Refugee Camp; (ii) providing military training to the Burundian rebels on the Rwandan territory; (iii) fake Congolese electoral identity cards fabricated in Rwanda; (iv) shipment of arms, ammunitions and communication equipment to Burundian rebels; and (v) organizing meetings with Burundian combatants for planning and coordination purposes.

3. Considering the anonymous nature of sources relied on by the GoE and lack of specifics regarding each of the allegations, the GoR can only provide perspectives and contextual responses in this regard which would assist the GoE to discard or better investigate the testimonies without attributing them to the GoR at the first instance.
 - a. Recruitment of Burundian citizens from the Mahama Refugee Camp. According to the GoE progress report dated 5th January 2016, the Group spoke with 18 Burundian, not associated with the Front National de Liberation (FNL), in Uvira Territory of South Kivu Province. They all told the Group that they had been recruited in the Mahama Refugee Camp in eastern Rwanda in May and June 2015.

GOR_UNGOE-RESTRICTED

The GoR is unaware of recruitment of Burundian refugees in the Mahama Camp. Additionally, in spite of Rwanda's commitment to investigate any allegations that compromise the safety of refugees in Rwanda or undermine the sovereignty of Rwandan territory, the nature of this account gives rise to several questions: (i) does the GoE have any identification information for those individuals that could be matched with existing databases of UNHCR and Camp records to ascertain that they were indeed refugees in Rwanda and reasons for their exit if at all?; (ii) does the Group have any information regarding when those recruits left the refugee camp and whether this recruitment was a one off activity or whether it is a frequent activity?; and (iii) the GoR receives reports from the Camp management and none of them contains information regarding recruitment activities.

b. Providing military training to the Burundian rebels on the Rwandan territory. The GoE claims that the alleged combatants were given two months of military training by instructors, who included Rwandan military personnel, in a forest camp in Rwanda. That their training included military tactics and the maintenance and use of assault rifles and machine guns, as well as ideological and morale-building sessions. Some told the group that they were also trained in the use of grenades, anti-personnel and anti-tank mines, mortars and rocket-propelled grenades.

The GoR believes that there must be a reasonable degree of accuracy to this allegation in order for the GoE to seek the Government's response on this matter. Considerations of basic facts/factors would easily disprove this allegation. For example: (i) did the GoE obtain enough information leading to clear identification of both the training area and the trainers?; (ii) does the military experts among the GoE believe that such military skill sets would be imparted to such a group within a period of sixty (60) days?; (iii) In case the GoE operating assumption was that these so-called recruits were part of the larger group prepared and organized to topple the Government of Burundi (GoB), why would opposition military leaders rely on training 400 young refugees in an environment fraught with members of just-disbanded units, demobilized FAB soldiers and FNL fighters, deserters and all sorts of military defectors?; (iv) the GoE claims that among the 18 combatants, there were seven minors and they further assert that their trainers knew that they were minors. Information obtained from intelligence sources (available for review) disproves this assertion since the group of combatants referred to, comprised of adults with only one individual of 17 years of age who does not even qualify as child soldier under international law.

GOR_UNGOE-RESTRICTED

c. Fake Congolese Electoral Identity Cards fabricated in Rwanda. The GoE alleged that the combatants showed them fake DRC identification cards that had been produced for them in Rwanda, so they could avoid suspicion while in the DRC.

The GoR wishes to clarify that: (i) it is public knowledge that Burundians with national ID are recognized as such in DRC and not subjected to travel restrictions especially with the current increased presence of Burundian refugees in South Kivu; (ii) how would a Burundian combatant in the alleged "forest camp" be able to determine the fakeness of the card and the process of its fabrication linking it directly to Rwanda?; and (iii) given these considerations, what is the nature of information held by the GoE that excludes distortion of combatants' circumstances and/or manipulation of combatants' testimonies by their captors?

d. Shipment of arms, ammunitions and communication equipment to Burundian rebels. The Group claimed the combatants received shipment of military equipment-including arms, ammunitions and communication equipment across the border from Rwanda to the Rusizi Plain in Uvira Territory in South Kivu Province of the DRC for Burundian armed groups, including that of Aloys Nzabampema and Alexis Sinduhije.

The GoR operates a standard acquisition program with clear procurement procedures including particulars of suppliers. Additionally, all armaments are marked and recorded thereby nullifying the possibility of such transfers. For the GoE to pinpoint beneficiaries of such armament/equipment transfers there must be a body of information that would be useful for the GoR in its investigation of possible violation of its territory as a transit point. The GoR would appreciate sharing of such information.

f. Meetings with Rwandan Government and military officials for planning and coordination purposes. The GoE further claims that combatants operating in same areas told the Group that they were involved in meetings with Rwandan Government and military officials for planning and coordination purposes.

The GoR is not aware of such meetings. However, information about participants, agenda and decisions of such meeting would be essential for the GoR to providing additional responses.

GOR_UNGOE-RESTRICTED

4. The GoR reiterates the fact that due to the broad and ambiguous nature of the allegations as contained in the GoE's letter Ref: S/AC.43/2016/GE/OC.14, its responses are limited to perspectives, alternative approaches and context. It is further noted by the GoR that the methodology applied so far, neither guarantees the preservation of nor the commitment to the elevated evidentially standards claimed by the Group. The GoR further believes that the GoE should desist from actions or insinuations that make it one of the sources of escalation of conflicts in the region.

Annex 26: Letter from the Group to the Government of Rwanda

UNITED NATIONS



NATIONS UNIES

POSTAL ADDRESS-ADRESSE POSTALE: UNITED NATIONS, N.Y. 10017
CABLE ADDRESS -ADRESSE TELEGRAPHIQUE: UNATIONS NEWYORK

REFERENCE: S/AC.43/2016/GE/OC.34

27 April 2016

Excellency,

I have the honour to write to you in my capacity as Coordinator of the Group of Experts on the Democratic Republic of Congo (DRC), which was extended pursuant to Security Council resolution 2198 (2015).

The Group appreciates the timely response of the Government of Rwanda in its letter dated 11 April 2016 (ref. 0683/09.06/27/16), and would like to comment and respond to the questions raised as follows.

Paragraph 2: The Group underlines that its methodology in dealing with sources is highlighted in its public reports, respects the evidentiary standards recommended by the Informal Working Group of the Security Council on General Issues of Sanctions and, to the extent possible, protects the identity of sources that choose to confide sensitive information and who wish to remain anonymous for their own security.

Paragraph 3(a): The Group received precise testimony from former refugees on their paths from Burundi to the Mahama camp (in some cases via a refugee reception center close to the Burundian border), the rations of food they received in the camp, the way they were recruited, descriptions of the recruiters, the arrangements for their exit from the camp, and how they were picked up by vehicles from near the camp. In specific:

(i) For reasons of confidentiality mentioned above, the Group did not submit the names of these refugees for verification with UNHCR or other camp authorities.

(ii) The refugees that the Group met had left the camp in June and July 2015.

Paragraph 3b: The Group received detailed accounts of many aspects of the entire camp experience and training. The refugees gave corresponding and coherent testimony of their intake process, the schedule on a typical day, the types and quantities of food they ate, the type of physical exercises they did, etc. In addition, they detailed the types of weapons they learned to use and demonstrated basic knowledge about those weapons. In specific:

His Excellency
Mr. Eugene-Richard Gasana
Permanent Representative of the Republic
of Rwanda to the United Nations
New York

- 2 -

(i) The Group is not precise about the location of the camp, because most of the refugees were also uncertain about the exact location. Some of them had never been to Rwanda before they moved to the refugee camp and were therefore unfamiliar with the country. In addition, the movement from the refugee camp to the training camp was done overnight, and in the case of some of the refugees, they were transported in the back of military truck that was covered with a tarp. They were, however, able to draw diagrams of the camp and explain what geographical landmarks were visible from the camp. This information was not sufficient, however, for the Group to determine the exact location of the camp. The Group received information about 21 different trainers, but not all of the refugees had the same trainers, since they were not all in the same group within the camp. Some of the names were cited by the majority of the refugees, though, such as "James," who was seen as the main authority figure. In specific:

(ii) The Group, based on military trainings provided in other countries which last from 8-12 weeks, believes that an 8-week intense training programme would provide the necessary knowledge to be prepared and operative in a combat scenario.

(iii) The Group does not wish to speculate as to why these refugees were given military training. The recruits' testimony to the Group was that they were being trained to oppose Burundian President Pierre Nkurunziza.

(iv) Of the 18 recruits the Group spoke with, six were identified as minors by MONUSCO's Child Protection Section. The Group would be interested in obtaining a copy of the intelligence information sources referred to by the Government in its letter, in order to proceed with its investigations.

Paragraph 3c: The Group received detailed testimony as to the process the recruits went through to receive the fake Congolese electoral identification cards. Recruits told the Group that people arrived in a white truck with the necessary supplies to take their pictures in the camp, including a camera, shirts for the recruits to change into, so they wouldn't be wearing uniforms in the pictures, and a white sheet to serve as background. The recruits received their ID cards shortly before they were sent across the border into the DRC. In most cases, the cards kept the real given name of the recruit, but changed the family name. In specific:

(i) The Group received testimony that the purpose of the new ID cards was to facilitate the unnoticed movement of the recruits.

(ii) As noted above, the Group presents the fact that the recruits described the process of having their pictures taken for the IDs while they were in the training camp. The recruits were not Congolese and noted that information and data for the preparation of IDs were collected in a foreign camp, outside of an official governmental building and by individuals who did not identify themselves as Congolese officials. The Groups considers these elements as valid and sufficient to conclude that the ID cards were forged.

(iii) The Group recognizes the possibility of witnesses being manipulated; however, it retains the prerogative to evaluate and analyse the information collected, as part of its mandate. In this context, the Group considered the sources reliable.

Concerning paragraphs 3d and 3f, the Group does not have additional information to share at this time.

- 3 -

The Group of Experts would like to recall that pursuant to paragraph 8 of resolution 2198 (2015) the Security Council “encourages further that all parties and all States ensure cooperation with the Group of Experts by individuals and entities within their jurisdiction or under their control and reiterates its demand that all parties and all States ensure the safety of its members and its support staff, and that all parties and all States, including the DRC and countries of the region, provide unhindered and immediate access, in particular to persons, documents and sites the Group of Experts deems relevant to the execution of its mandate”.

I would be grateful if you could transmit any further relevant information on the topics addressed by 26 May 2016 to Ms. Melanie Ramjoué, Secretary, Security Council Committee established pursuant to resolution 1533 (2004) concerning the Democratic Republic of the Congo; United Nations Sect., 2 UN Plaza, DC2 2040, New York, NY, 10017; tel.: 1-212-963-1337; fax: 1-212-963-1300; e-mail address: ramjoue@un.org.

Please accept, Excellency, the assurances of my highest consideration.



Gaston Gramajo
Coordinator
Group of Experts on the DRC
extended pursuant to Security Council
resolution 2198 (2015)

Annex 27: Armed group locations in Beni Territory

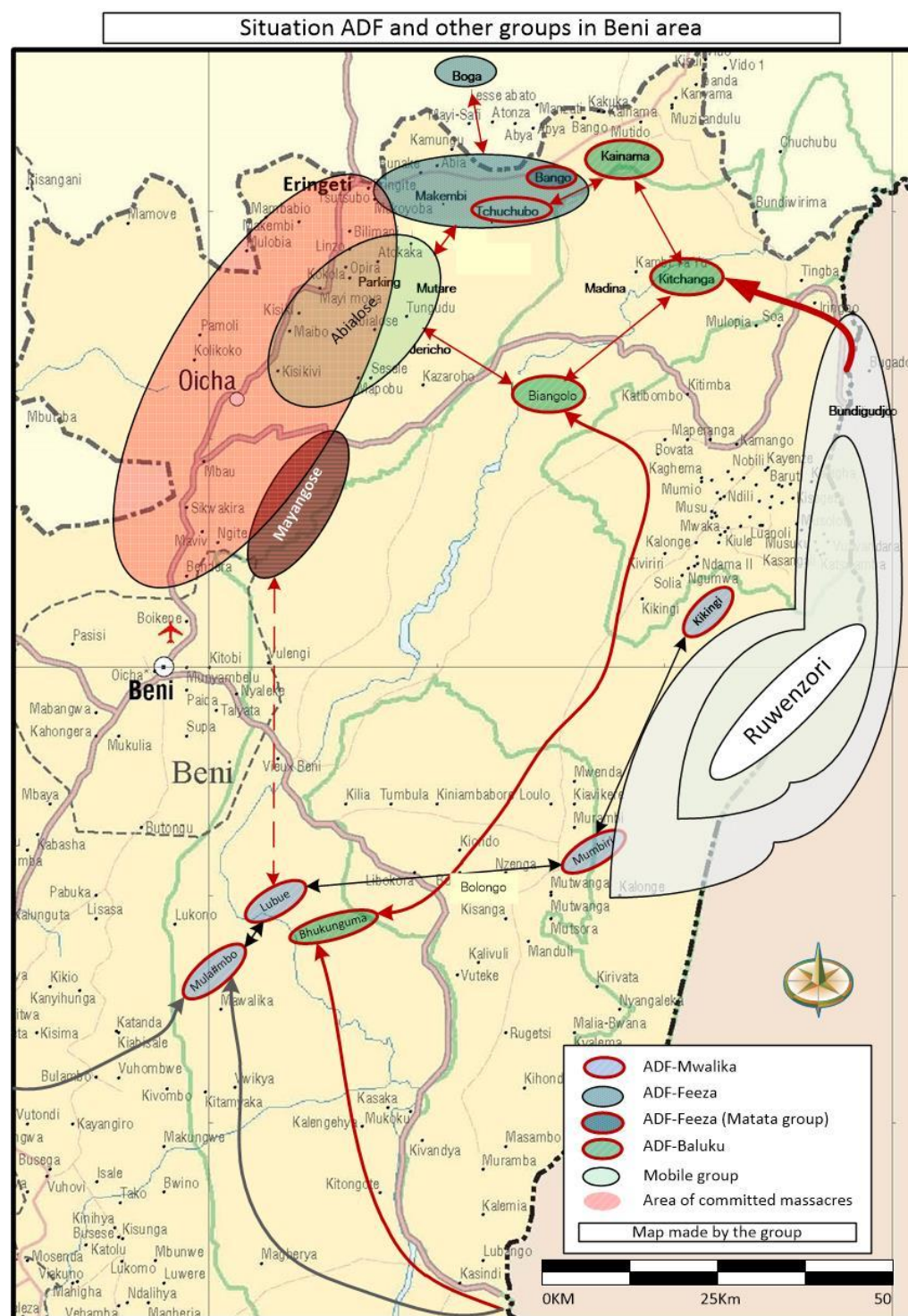

Map by the Group (April 2016)

Mobile Unit in the Mayangose area

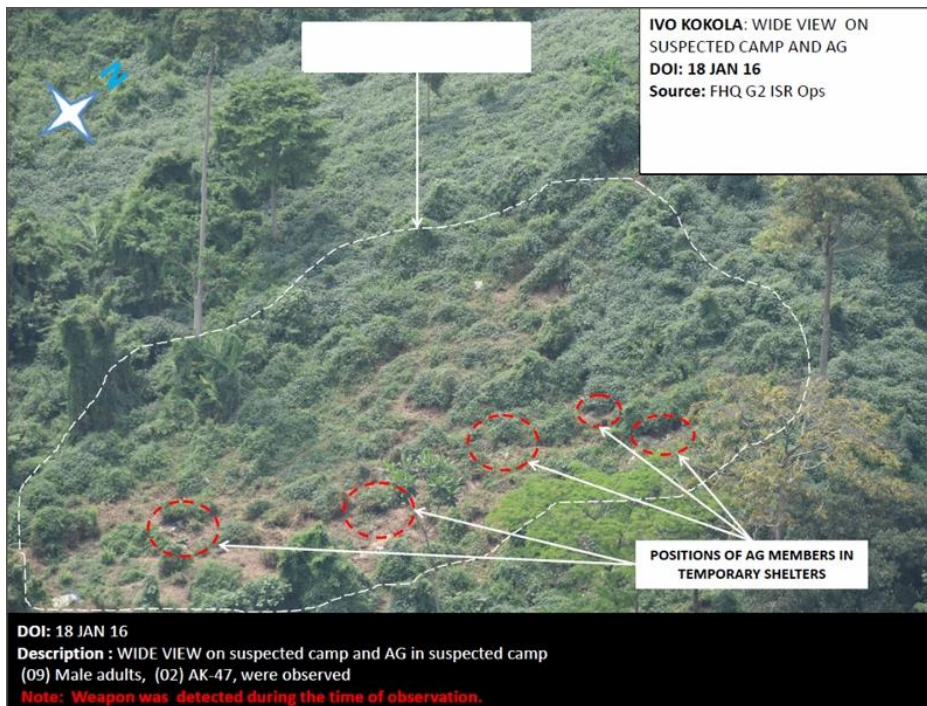

Photos provided by MONUSCO

Annex 28: LRA areas of operation

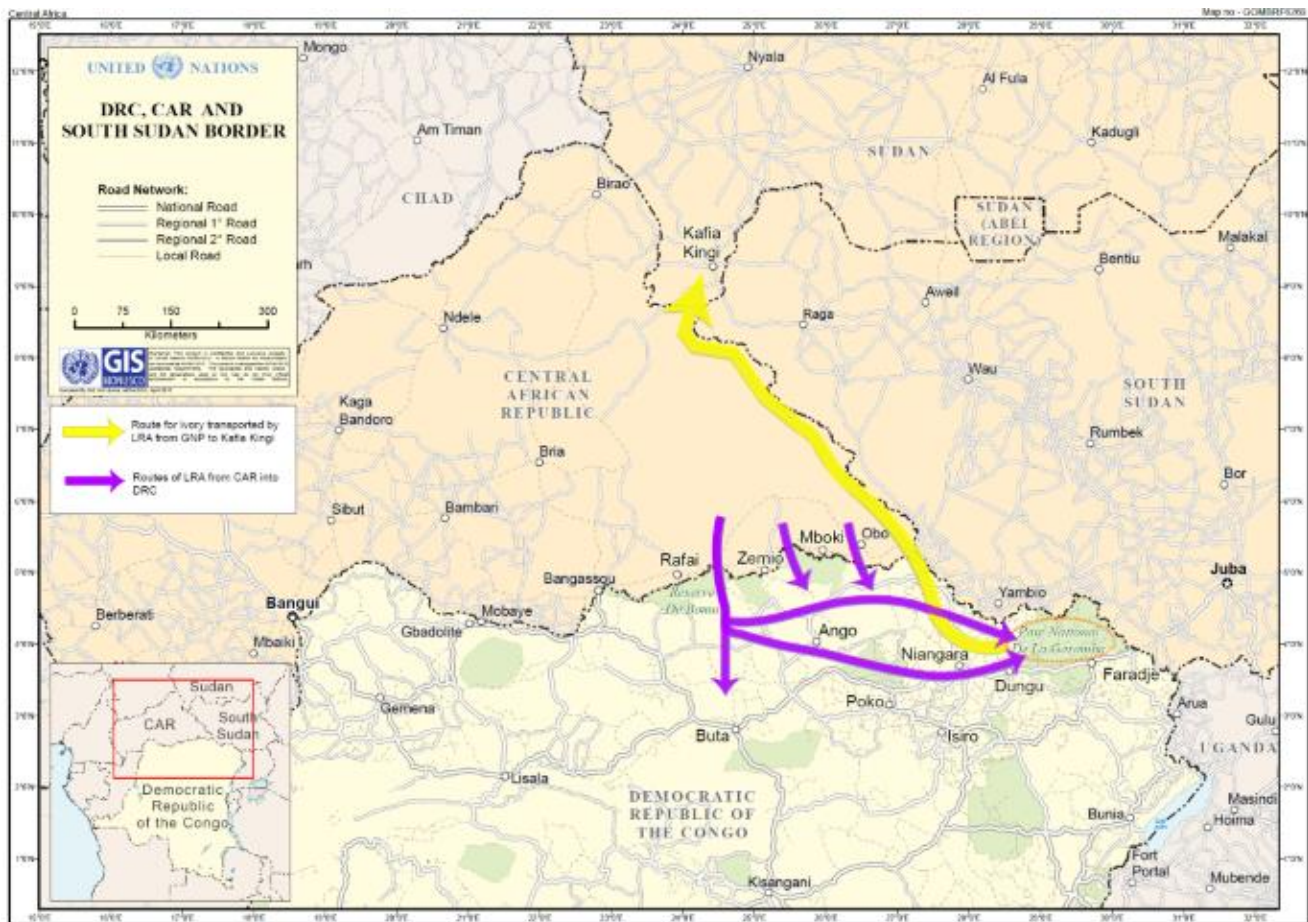

Map by MONUSCO / markings by the Group (April 2016)

Annex 30: The NDC-R split from the NDC

In July 2014, Nduma Defense of Congo (NDC) led by sanctioned individual Sheka Ntabo Ntaberi split in two groups; NDC deputy commander Guidon Shimiray Mwissa left with most of the cadres of the movement, creating NDC-R. Officially, Sheka Ntabo Ntaberi was accused of embezzlement. Most of the NDC and NDC-R ex-combatants interviewed by the Group underlined that financial issues were indeed one of the root causes of the dispute, as well as the possible integration within the FARDC. The following letter announces the break up of the NDC and the creation of NDC-R, describing the main reasons for the split.

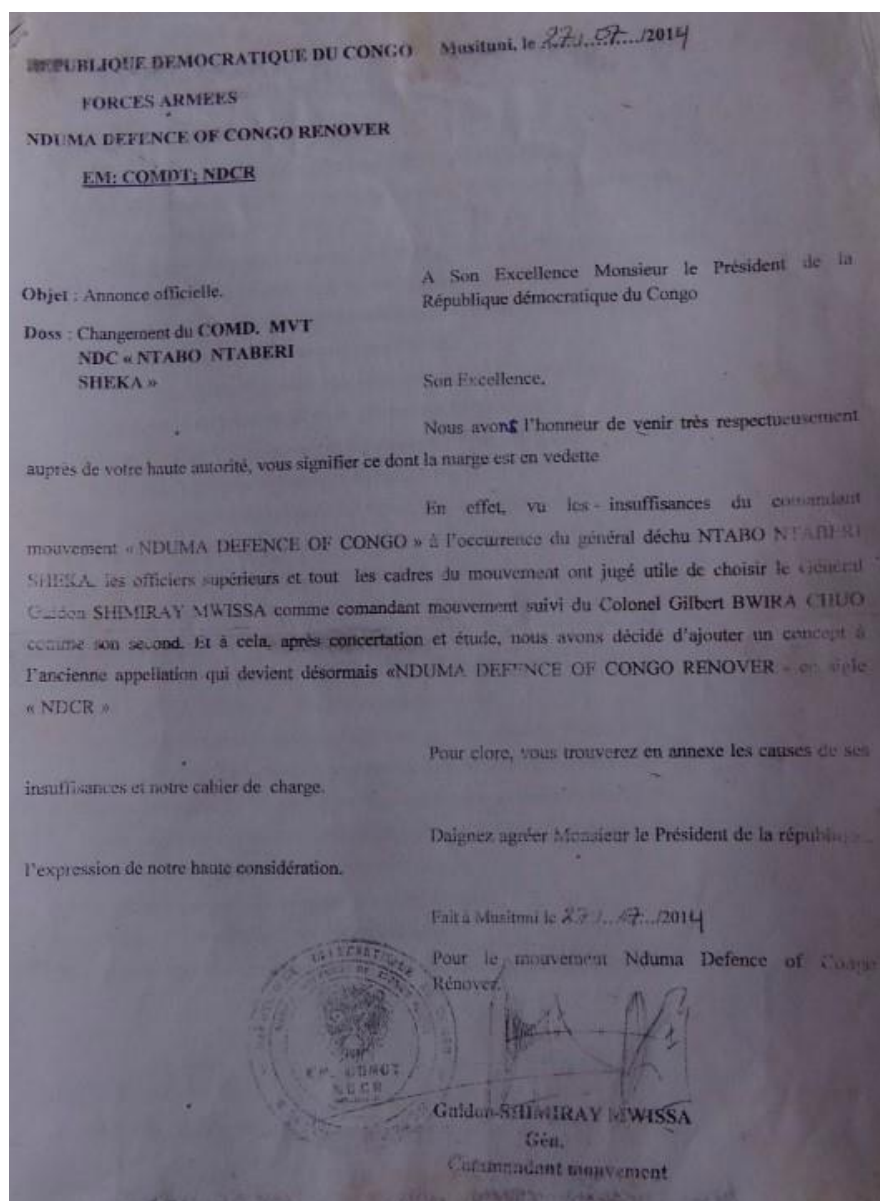

LES CAUSES DE SES INSUFFISANCES.

1. Mauvaise gestion et détournement des fonds du Mouvement,
2. Esprit de criminalité envers ses subordonnés et tribalisme au sein du mouvement,
3. Injure envers ses subalternes.
4. Dérailer aux objectifs du mouvement NDUMA DEFENCE OF CONGO, entre autres :
 - Combattre les FARD C au lieu de poursuivre notre ennemie réelle : FDLR
 - vouloir écrire une lettre au Gouvernement Congolais que le mouvement NDC intégrera aux FARDC après le départ du Gouvernement en place.
5. Promoteur des toutes les actions contraires à la loi,
6. Exploitation de la population en esclavagisme c.à.d. aux travaux forcés.

Annex 31: *Cahier des charges* of NDC-R

Published in 2014, the NDC-R *cahier de charges* reiterates the main objectives of the movement: to fight against the FDLR, to receive amnesty for NDC-R members and to eventually integrate within State institutions. It also announces the creation of its political party. As such the document advocates for better representation in the local and national institutions of Walikale Territory, which is presented as the main contributor to North Kivu's wealth.

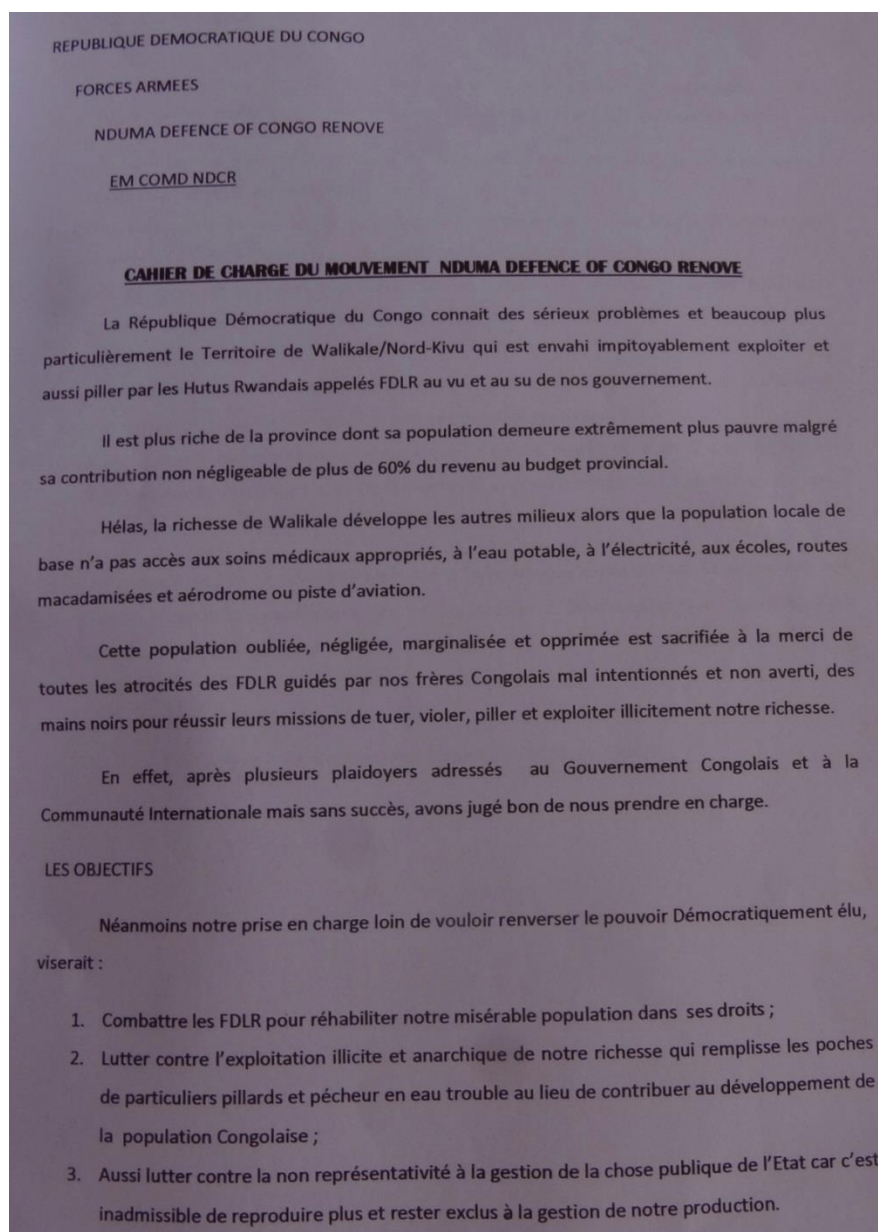

LES REVENDICATIONS

Eu égard à tous ceux qui précédent et croyant à la noblesse de notre lutte, nous revendiquons auprès de notre Gouvernement et la Communauté Internationale ceux qui suivent :

- 1) L'amnistie générale de tous les militants du NDCR, c'est-à-dire l'annulation de toute poursuite judiciaire nationale qu'internationale ;
- 2) La reconnaissance de nos Grades au sein du Gouvernement pour contribuer à la Défense de notre intégrité territoriale et à la protection de notre population et leurs biens ;
- 3) Le déploiement des militaires du NDCR partout au Congo après le départ du dernier FDLR vers leur pays d'origine et la restauration d'une paix totale et durable à l'Est de la République Démocratique du Congo ;
- 4) La transformation du mouvement NDCR en parti politique ; la libération de nos capturés et l'intégration de nos cadres politiques au sein de notre Gouvernement ;
- 5) Les recrutements des investisseurs sérieux pour préparer l'après mine dans Walikale, car les mines sont épuisables, il y a risque de se retrouver avec un Walikale de Bandits dans les jours avenir.

En fin, nous supplions à notre Gouvernement et à la Communauté Internationale de reconnaître nos efforts pour analyser rationnellement nos revendications à tel enseigne que nous puissions contribuer à notre cher et bon pays.

Pour le Mouvement Nduma Defence of Congo Rénové

Annex 32: NDC-R structure and leadership

Many former NDC elements deserted with “General” Guidon Shimiray when he created NDC-R in July 2014. This included the majority of former NDC officers and the entire *Aigle Lemabé* Brigade. The information below is based on interviews conducted with NDC-R ex-combatants, and presents the situation as of early 2016.

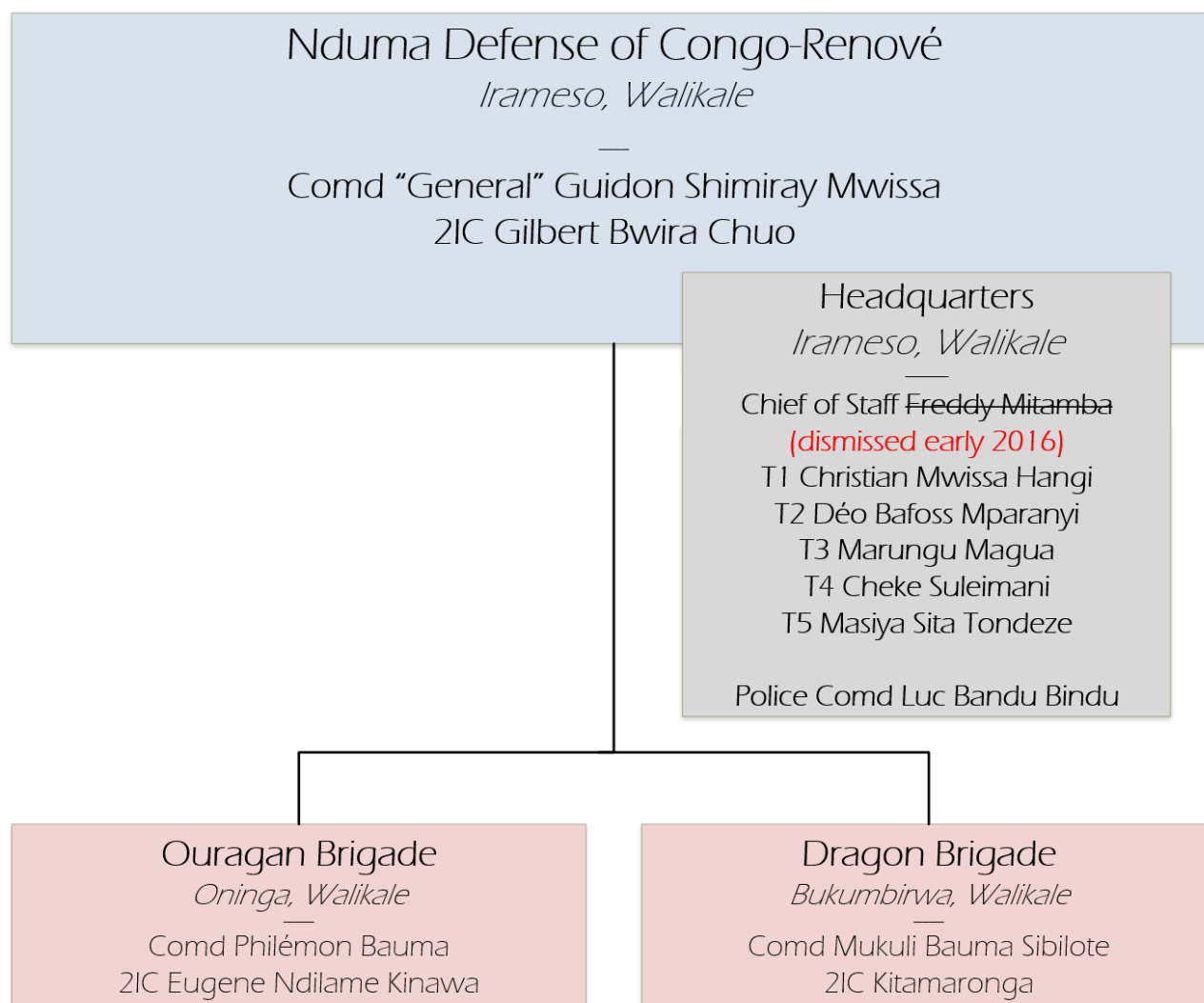

Graphic by the Group (April 2016)

NDC-R leaders

Commander Guidon Shimiray Mwisaa: ethnic Nyanga; born in 1980 in Kigoma, Walikale; graduated secondary school *humanités sociales* in Mpofi; joined the armed group commanded by She Kasikila at the age of 16; integrated the FARDC with Kasikila, becoming his battalion S3; injured in 2007, thereafter joining Mai Mai Simba under then-commander “Mando;” participated in the creation of the NDC in 2008, becoming the deputy commander in charge of the *Aigle Lemabé* Brigade.

Deputy Commander Gilbert Bwira Chuo: ethnic Nyanga from Ishunga, Kibua; former T2 of NDC.

General staff:

Chief of Staff Freddy Mitamba: ethnic Rega from Itebero; now detained by NDC-R after a dispute with Guidon.

T1 Christian Mwisaa Hangi: ethnic Nyanga from Kibati; former NDC police officer.

T2 Déo Bafoss Mparanyi: ethnic Shi from Bukavu; former member of Mai Mai Simba; formerly responsible for finances at NDC headquarters; close to Guidon, following him after his split with NDC.

T3 Marungu Magua: ethnic Kobo from Mesambo, Walikale; founded UPDI in September 2015; joined NDC-R in December 2015; replaced former NDC-R T3 Shebingi Karaï, who left the group in 2015.

T4 Cheke Suleimani: ethnic Nyanga from Ngora; former T4 of NDC; left with Guidon at creation of NDC-R.

T5 Masiya Sita Tondeze: ethnic Boyome from Kisangani; initially stayed with NDC after the split, but joined NDC-R after being injured during fighting between the two groups.

Brigade Commanders:

Ouragan Brigade Commander Philémon Bauma: ethnic Nyanga from Chabura; former S3 of NDC *Aigle Lemabé* Brigade.

Dragon Brigade Commander Mukuli Bauma Sibolite: ethnic Nyanga from Misau; former chief escort for Guidon; former deputy commander of NDC *Aigle Lemabé* Brigade.

Annex 33: NDC-R headquarters in Irameso, Walikale Territory in North Kivu



Irameso- NDC-R HQ

- 1- Guidon Shimiray Mwissa (Cder)
- 2-House of Shimiray's escorts
- 3-Gilbert Bwira Chuo (Dty Cder)
- 4-Jean Makuru Butina (Secretary General)
- 5- Christian Mwissa Hangi (T1)
- 6- Deo Bafoss Mparanyi (T2)
- 7- Faustin Chira (T2 -Secretary)
- 8- Marungo Magua (T3)
- 9-Masiya Sita Tondeze (T5)
- 10-Barza
- 11-Food warehouses
- 12-Troops dormitories
- 13-Detention facility

Imagery provided by MONUSCO / data collected by the Group.

Annex 34: MM Charles structure and leadership

Unlike former armed movements in Rutshuru, such as that of Mai Mai Shetani, Mai Mai Charles is not organized with military ranks and structures. This could be due to the fact that the Government of the Democratic Republic of Congo is not currently integrating former armed group members into the FARDC. Having ranks, therefore, is no longer a helpful bargaining chip.

MM Charles was not a unified group; splits formed over leadership issues and the sharing of revenues. As a rising MM leader, Bokande opposed most of those who had been senior MM officers in the area in the past. Prominent leaders of MM Charles, such as Jetaime Masimbi and Chuma Malyene, had their own camp in Kaharavughe and acted in relative autonomy in the period under review. The various groups did come together, however, for attacks on ICCN positions.

Based on interviews with a dozen MM ex-combattants, the following profiles were created on the MM leaders active in 2015 and early 2016.

Charles Kakule Mwendibwa, aka Bokande:

The nickname Bokande comes from the Senegalese soccer player Jules Bocandé (1958-2012). An ethnic Nande around 30 years old from the Kivisihe borough in Nyamilima, Charles Bokande is a younger brother of MM Shetani officer Janvier Kabandi, killed by the FARDC in 2013. Bokande was an escort of Jadot Katalonge in MM Shetani, but he did not follow Katalonge in the demobilization process. Bokande created his own group in 2014 with his deputy Roger Magumu (ethnic Nande from Nyamilima). Along with Chuma Malyene, his group was responsible for the attacks against ICCN-FARDC joint forces in Chondo, and against the FARDC in Kafunzo in June 2015, as well as similar attacks in February-March 2016. At the end of 2015, Charles dissociated from other leaders (such as Chuma Maliene and Kadima) following a disagreement on sharing revenues and the selling back of the heavy machine gun to the FARDC. In 2016, his group was active in the Chondo area and concentrated on the taxation of illegal fishing activities.

Jean Don (aka Jadot) Katalonge:

Jadot Katalonge was a self-styled Colonel in MM Shetani. After the fall of M23, he surrendered to the FARDC with 98 of his elements. They were later transferred to Kamina. In August 2014, Katalonge escaped from Kamina along with Kadima, and returned to Rutshuru Territory, where he created his own group apart from Charles Bokande's. Although they never fought each other, they didn't join forces either. This was likely due to a financial dispute between the two; Bokande had allegedly kept the money from a dowry recovered on behalf of Katalonge, arguing that Katalonge owed money to the MM movement. This debt was owed to the MM movement, since he surrendered weapons to the FARDC in 2013, which were the property of the movement. This personal rivalry was reinforced by Charles' defiance towards leaders who had surrendered to the FARDC, even momentarily. Jadot Katalonge was eventually arrested in Goma in April 2015 and was still, as of April 2016, detained in Munzenze detention facility. Following his arrest, his main followers, such as Chuma Malyene and Kadima, joined the group led by Charles Bokande.



Chuma Mayombo Bon Homme (aka Chuma Malyene):

Chuma Malyene is an ethnic Hutu (Munyabinza) from Nyamilima. A member of FDLR-Soki, he joined MM Shetani in 2012 after skirmishes between both groups. He remained in MM Shetani without a specific role. In 2013, Chuma Malyene was injured during clashes with the FARDC. Those clashes occurred in a specific context described to the Group by four ex-MM and three ex-Nyatura elements: at the time the 809th regiment led by Colonel Kisémbu was supporting both MM and Nyatura groups active along the Nyamilima-Ishasha road. Under the supervision of the 8th Military Region, Lieutenant Colonel Bigayi and Lieutenant Colonel Ndume were providing material and ammunition support to MM Shetani. However, the opposition between MM and Nyatura groups was soon reflected within the regiment itself, as FARDC officers sided with the groups they were supporting. Colonel Kisémbu, who was supporting the Nyatura groups, fought MM elements on several occasions. Chuma Malyene was injured during one of these clashes for control of a roadblock on the Ishasha-Nyakakoma road.

Since he was transferred to a hospital in Goma, Chuma Malyene didn't join Jadot Katalonge in Kamina and remained in North Kivu in late 2013 and 2014. When Katalonge escaped from Kamina and returned to Rutshuru in mid-2014, Chuma Malyene joined his new group. He was injured again by the FARDC in Nyamilima in 2015, but managed to escape from the Nyamilima hospital where he was treated. After Katalonge's arrest in Goma in April 2015, Malyene sided with Charles Bokande. However due to a financial dispute, he left Bokande's group with other MM leaders and settled in Kamuhororo area, where he remained active up to March 2016, focusing on kidnapping for ransom and illegal tax collection from fishermen. He occasionally joined the group led by Charles Bokande for joint operations. His family lives in Nyakakoma.

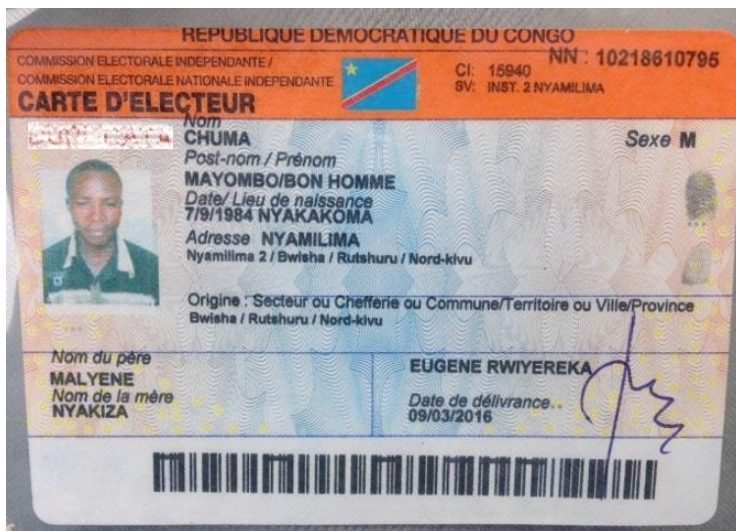

Jetaime Kakule Masimbi:

Jetaime Kakule Marimba is an ethnic Nande from Nyamilima in his early thirties, who was recruited for MM Shetani through his church choir. A self-styled Colonel in MM Shetani, Jetaime was based in Kisharo in 2012. In 2013, he followed Jadot Katalonge to Bweremana and Kamina. Back in Rutshuru in 2014, he joined MM Charles, but eventually followed Chuma Maliene when he separated from Charles Bokande. His family lives in Buramba.

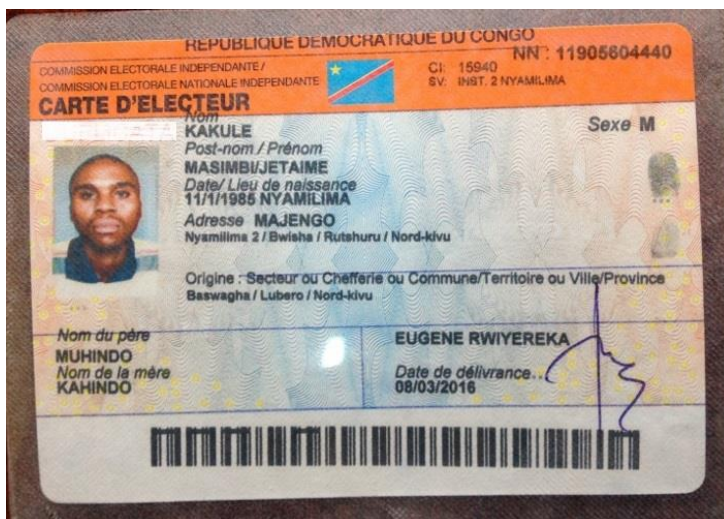

Kadima Kayenga:

Kadima (from Kadimanche, “Born on a Sunday”), is a carpenter from Buramba, an ethnic Nande, and in his late thirties. An ex-MM Jackson element who later integrated the FARDC, Kadima deserted the national army six months prior to the emergence of M23 and joined MM Shetani. He surrendered to the FARDC in Bweremana in late 2013 and was transferred to Kamina. He left Kamina and joined Charles in 2014.

Annex 35: *Cahier des charges* of Mai Mai Charles

The *cahier des charges* of Mai Mai Charles underlines the group's intention to fight foreign armed groups, such as the FDLR. It also denounces the fact that members of the former CNDP rebellion were later integrated into the FARDC with such high ranks. One of their named strategies is to collaborate with the government, so they can be supplied with weapons and ammunition and eventually integrate the FARDC.

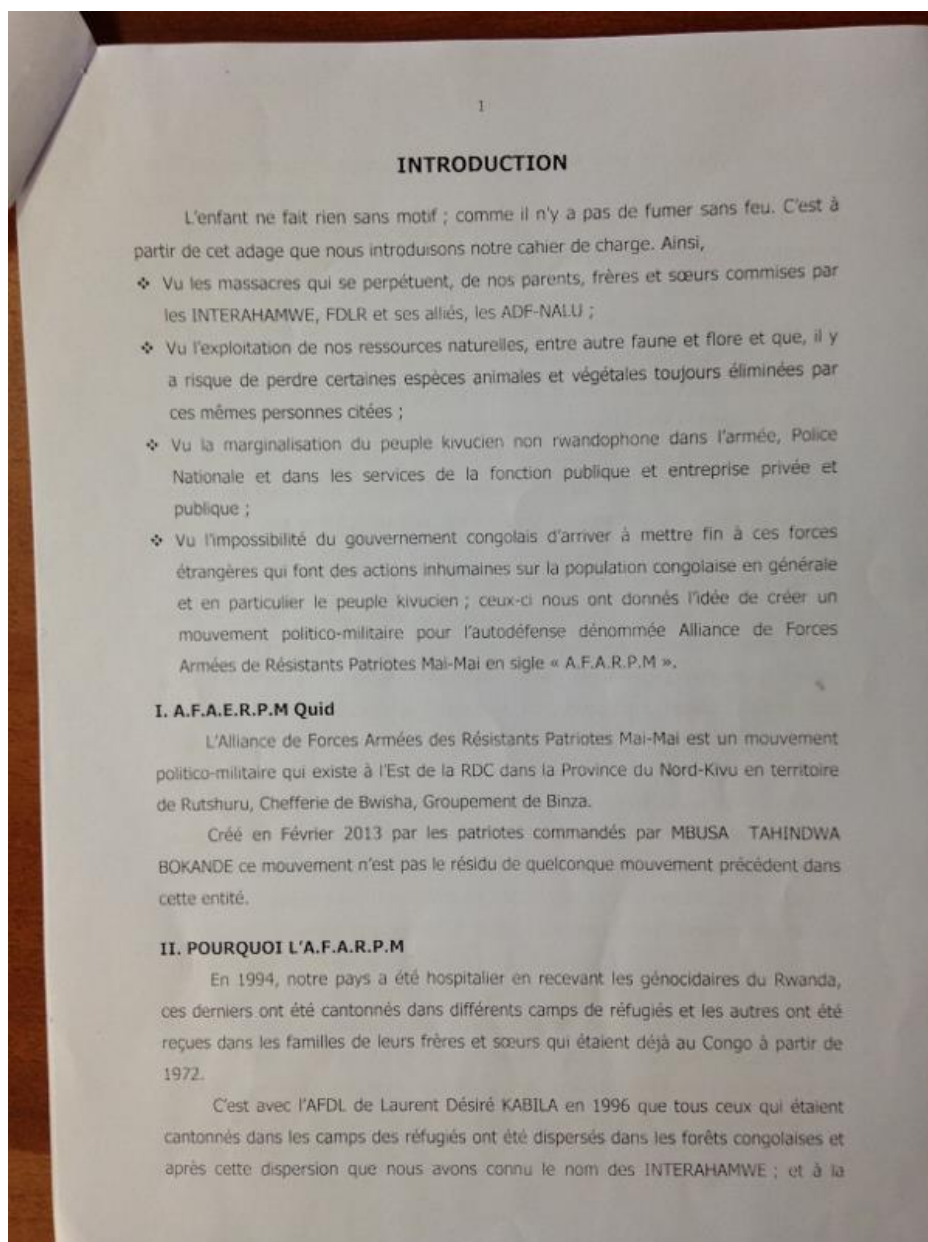

même période nous les avons vu chercher à manger dans nos champs d'où ils se ravitaillaient de nos vivres.

Petit à petit avec le RDC/Goma de Monsieur RUBERWA MANYWA Azarias et son Gouverneur Eugene SERUFULI NGAYABASEKA que ces INTERAHAMWE ont commencé les exactions mauvaises entre autre : « Tueries, massacres, viol, abattage des animaux sauvages, incendies des camions à Busendo, pillage et autres crimes graves ».

Avec l'évolution du RCD/Goma, ces INTERAHAMWE ont subi aussi une évolution d'où création d'un mouvement politico-militaire appelé FDLR. Progressivement ce mouvement a subi une division politique et militaire et nous avons entendu dire : FDLR FOKA, FDLR RUDI, FDLR CUBA, FDLR NYATURA et autres ; à partir de ces différents mouvements nous avons constatés qu'ils étaient tous travailleurs de notre agresseur de l'époque qui était le R.C.D soutenu par KAGAME du Rwanda. Ces différents groupes Armés d'origine Rwandaise ont continués à commettre les crimes graves et là nous sommes vers 2000ans. Ces crimes se sont observés dans le territoire de Rutshuru, Masisi et Lubero. Dans Rutshuru où nous sommes présents, nous avons été victimes et payés le pont cassé au Rwanda voire plusieurs villages détruits dans le groupement de Binza entre autre : « Humule, Nyabitale, Gitwa, Nyamitwitwi, Rusebeya, Kakoro, Kabumbiro, Kitoboko, Rubumba, Chanzerwa, Ruti, Nyagahiga, Busesa, Kasarabanda, Kigaligali, pour ne citer que ça. Ces villages ont été incendiés et certaines personnes tuées et coupées en morceau.

Aujourd'hui, ces mêmes actions continuent à être commises par ces génocidaires rwandais infiltrés dans les FARDC lors du RCD/Goma et le CNDP. Vous devez savoir que le RDC/Goma, le CNDP et le M23 tous sont une personne qui change la tenue pour vouloir faire intégrer ses officiers dans les FARDC avec le rang des officiers supérieurs ; ils intègrent facilement et occupent le rang de commandement dans le Nord et Sud-Kivu, alors que les congolais occupent le rang de caporal.

En observant les crimes commis par les forces étrangères à la présence des FARDC, on constate qu'ils ont des agendas cachés contre les congolais. Alors une question se pose : Est-ce que le gouvernement congolais connaît son infiltration au sein des forces armées ? Il observe les crimes, massacres de ses citoyens commis par ces génocidaires ? Est-ce que sont les congolais qui doivent subir les conséquences de la mort de HABYARIMANA ?

Après avoir été fatigué, la population se pose une dernière question : Y a-t-il moyen se prendre en charge enfin de mettre fin à ses exactions des génocidaires rwandais ? D'où l'idée de la création d'un mouvement politico-militaire appelé « Alliance des Forces Armées de Résistants Patriotes Mai-Mai, en sigle AFARPM ».

III. DES OBJECTIFS

1. Objectif global

Eradiquer tout groupe armé étranger avec leurs alliés se trouvant sur le sol congolais nuisant le peuple congolais et pouvant favoriser la balkanisation de notre cher pays entre autre : FDLR et ses alliés, ADF NALU, ELERA et autre pourra survenir.

2. Objectifs spécifiques

Après l'éradication totale de ces groupes armés étrangers vient la paye d'intégration qui se fera comme suit :

- a) Une partie va intégrer au sein des FARDC avec les grades et fonctions proposés au maquis ;
- b) Une partie va intégrer au sein de la PNC avec les grades et fonctions proposés au maquis ;
- c) Une partie va intégrer au sein de l'ICCN pour la protection de notre ressource naturelle ;
- d) Une partie va intégrer au sein des services de la fonction publique et des entreprises publiques ;
- e) Les orphelins des guerres et veuves de nos militants seront prises en charge par l'Etat.

IV. LES STRATEGIES

Pour atteindre ces objectifs, voici les stratégies que nous nous sommes fixés :

- ↓ La mobilisation des jeunes à l'adhésion massive au sein du mouvement ;
- ↓ Créer un climat de dialogue avec le gouvernement dans le but d'avoir accès aux munitions, armes enfin de bien poursuivre notre objectif global étant encore au maquis.

V. DE L'ORGANISATION

Notre mouvement est organisé comme suit :

1. De l'organisation politique : cet organe est l'organe de décision dirigé par un Chef appelé le Coordonateur. Celui-ci est secondé par :

- Le chargé de finance ;
- Le chargé de média ou le porte parole ;
- Le chargé de l'expédition des courriers ;
- Le chargé des achats des matériels ;
- Le secrétaire titulaire et son adjoint ;
- Le chargé de la protection de l'environnement ;
- Le chargé de la diplomatie et la politique ;
- Le chargé des questions militaires ;
- Le chargé des affaires sociales.

2. De l'organisation militaire : C'est l'organe qui exécute les décisions de la politique pour ce qui concerne l'aboutissement de notre objectif global ; il est constitué comme suit :

- Le Commandant Suprême des Brigades ;
- Le Chef d'Etat Major de Brigade ;
- Le Chef d'Etat Major de Brigade Adjoint ;
- Le Chef militaire chargé de la logistique et l'administration ;
- Le Secrétaire Général Militaire ;
- Le chargé de renseignement et sécurité militaire ;
- Le chargé des opérations militaires ;
- Le chargé de ravitaillement militaire ;
- Le chargé de la politique civil, militaire ;
- Les 3 commandants déployés considérés comme les commandants bataillons, leurs adjoints selon l'organisation de l'Etat Major.

VI. RAYON D'ACTION

Etant donné que notre mouvement est à caractère national, notre rayon d'action poursuit notre objectif global c'est-à-dire là où on trouve les ennemis de la RDC, c'est-à-dire les FDLR et ses alliés, les ADFNALU et ses alliés constituent notre rayon d'action.

VII. RECOMMANDATION

- D'accepter qu'il ait un climat de dialogue enfin de nous écouter ;
- De nous doter des armes et munitions enfin de bien vouloir atteindre notre objectif global ;
- De constituer les brigades des patriotes pour éviter les commandements des infiltrés ;
- De nous intégrer avec nos grades et fonctions émanant du maquis dans les services cités ;
- De déployer les patriotes aux frontières de l'Ouganda et du Rwanda étant donné que c'est là où provient l'ennemi.

Annex 36: Engagements between MM Charles and the FARDC / ICCN in 2015 and 2016

Although their *Cahier des Charges* states that the FDLR is its main enemy, MM Charles fought against the FARDC and the ICCN throughout 2015 and early 2016 for control of the southern shores of Lake Edward.

- Mid-February / early March 2015: MM Charles attacked the FARDC on several occasions west of Nyamilima, killing a total of 12 FARDC elements, including a Major.
- 18 June 2015: 80-100 MM Charles elements attacked the joint FARDC-ICCN position in Chondo, killing nine FARDC soldiers and one ICCN ranger. The MM recovered four light machine guns (7.62x54 mm), seven RPG-7, one heavy machine gun (12.7x108 mm), two 60 mm mortars and six Kalashnikov-variant rifles, as well as mortar and machine gun ammunition. This successful attack gave MM Charles access to the shores of Lake Edward and control of taxation on fishermen in the area.
- 30 June 2015: the FARDC attempted to attack Kafunzo in retaliation for their losses at Chondo. The MM, however, had been warned in advance of the impending attack and ambushed the FARDC, killing 18 soldiers and injuring 14 others, including the 3411th Regiment Commander Colonel John Bahati. The MM recovered another heavy machine gun, 21 Kalashnikov-pattern rifles, 810 rounds of 7.62x39 mm ammunition and 440 rounds of 7.62x54 mm ammunition.
- 12 March 2016: MM Charles attacked ICCN positions in Chondo, Charuganda and the joint ICCN-FARDC position in Kahu. Four ICCN rangers and two FARDC soldiers were captured by the MM. In Chondo, the attack took place during a personnel shift, when only six rangers were left in the position normally occupied by 35 effectives. Two ICCN park rangers were tortured and killed. The MM recovered one RPG, one light machine gun and four Kalashnikov-pattern rifles.

Annex 37: MM Charles taxation receipts for fishermen in Vitshumbi and Nyakakoma



Photos by the Group (December 2015)

Annex 38: MM Charles on Lake Edward

MM Charles combatants deployed on Lake Edward to collect taxes and escort fishermen practicing illegal fishing techniques.



Photos by the Group (January 2016)

Annex 39: Land title for Kigaligali II distributed by the chief of Binza in 2015

REPUBLIQUE DEMOCRATIQUE DU CONGO
PROVINCE DU NORD – KIVU
TERRITOIRE DE RUTSHURU
CHEFFERIE DE BWISHA
GROUPEMENT DE BINZA

ACTE DE CESSIION DE TERRE

Nous soussignons, *Mr Jérôme NYAMUHANZI KAMARA*,
Chef de Groupement de Binza, attestons avoir reçu la demande

Sise à *Kigaligali II* pour l'obtention de lopin de terre à l'usage *Agricole*

Après avoir mené une enquête, avons trouvé une terre vacante et n'a aucun titre. Avec l'aide
du service technique cadastral, nous sommes parvenus à matérialiser la superficie exacte de ce
lopin de terre. Donc *1 Ha (un hectare)*

Par conséquent, nous autorisons l'intéressé d'occuper ce lopin de
terre sise à *Kigaligali II* dans le Groupement de Binza.

Nous attestons que ce terrain n'a jamais fait l'objet d'une autre
demande de terre antérieure.

En foi de quoi, nous délivrons ce présent document qui tient lieu de
cession coutumière *En présence du chef de Village Katurigwa I*

NB = le paiement de la redevance coutumière est obligatoire chaque saison culturale - merci

Fait à *Kibara* le *14/03/2015*

 *Jérôme NYAMUHANZI KAMARA*
Chef coutumier

Photo provided to the Group by confidential sources (2016)

Annex 40: FESN identification of returnees requesting land in Kigaligali

F.E.S.N

Kisehuro, le 30.12.2014

RESENCEMENT DES RETOURNES ET LEURS IDENTIFICATION

N°	NOM ET POST-NOM	SEXE	MILIEU D'ORIGINE	MILIEU DE RETOUR	N° CARTE	TU A UNE PARCELLE
01		F	KISEHURO	KIGALIGALI	1021917821	—
02		F	KISEHURO	KIGALIGALI	11714430010	—
03		M	BWITO	KIGALIGALI	10220571417	—
04		F	GOMA	KIGALIGALI	10220557028	—
05		F	BWITO	KIGALIGALI	10220520300	—
06		M	KISEHURO	KIGALIGALI	10235228213	—
07		M	BUGARI	KIGALIGALI	10219078725	—
08		M	KIRIHITO	KIGALIGALI	10215127300	—
09		M	TOMBA	KIGALIGALI	1021734335	✓
10		M	BURANZA	KIGALIGALI	119018255	✓
11		M	BURANZA	KIGALIGALI	1190701162	✓
12		M	NYABAMBA	KIGALIGALI	10218555161	✓
13		M	KIRIHITO	KIGALIGALI	1021844550	✓
14		M	BAMBO	KIGALIGALI	1193183330	—
15		F	KABAJA	KIGALIGALI	119402130	✓
16		F	MALOKA	KIGALIGALI	1193360103	—
17		F	KISIGARI	KIGALIGALI	1190940236	—
18		M	BWITO	KIGALIGALI	10218438305	—
19		M	KIRIHITO	KIGALIGALI	10218440300	✓
20		M	TOMBA	KIGALIGALI	10218382902	✓
21		F	KIWANIA	KIGALIGALI	11940002807	—
22		M	KIWANIA	KIGALIGALI	1021777202	—
23		M	KIWANIA	KIGALIGALI	10219630700	—
24		F	KIWANIA	KIGALIGALI	1021842400	—
25		F	KIWANIA	KIGALIGALI	1021842400	—
26		M	KIWANIA	KIGALIGALI	1021842530	—
27		M	KIWANIA	KIGALIGALI	10219520301	—
28		M	MASISI	KIGALIGALI	11812621485	—
29		M	RUDARO	KIGALIGALI	10219311870	—
30		M	BWITO	KIGALIGALI	1021974440	—
31		M	KIRIHITO	KIGALIGALI	3081	—
32		M	KIRIHITO	KIGALIGALI	1021974440	—
33		F	KIRIHITO	KIGALIGALI	1021974440	—
34		F	KIRIHITO	KIGALIGALI	1021974440	—
35		F	KIRIHITO	KIGALIGALI	1021974440	—
36		F	KIRIHITO	KIGALIGALI	1021974440	—
37		F	KIRIHITO	KIGALIGALI	1021974440	—
38		F	KIRIHITO	KIGALIGALI	1021974440	—
39		F	KIRIHITO	KIGALIGALI	1021974440	—
40		F	KIRIHITO	KIGALIGALI	1021974440	—
41		F	KIRIHITO	KIGALIGALI	1021974440	—
42		F	KIRIHITO	KIGALIGALI	1021974440	—
43		F	KIRIHITO	KIGALIGALI	1021974440	—
44		F	KIRIHITO	KIGALIGALI	1021974440	—
45		F	KIRIHITO	KIGALIGALI	1021974440	—

Photo provided to the Group by confidential source (2016)

Annex 41: FPP receipts for taxation in Kigaligali

LE 19/12/2015
BASO YA MIHINDI

REPUBLIQUE DEMOCRATIQUE DU CONGO
PROVINCE DU NORD-KIVU
TERRITOIRE DE RUTSHURU
CONTRIBUTION POUR POPULAIRE SECURITE
Nom :
Post-Nom :
Adresse :
Groupement d'origine :
Nom et signature du Recenseur :

03/02/2015
MIHINDI(I) KARE



REPUBLIQUE DEMOCRATIQUE DU CONGO
PROVINCE DU NORD-KIVU
TERRITOIRE DE RUTSHURU
CONTRIBUTION POUR POPULAIRE SECURITE
Nom :
Post-Nom :
Adresse :
Groupement d'origine :
Nom et signature du Recenseur :

18/04/2015
KARE 2
BASO YA
MIHINDI

REPUBLIQUE DEMOCRATIQUE DU CONGO
PROVINCE DU NORD-KIVU
TERRITOIRE DE RUTSHURU
CONTRIBUTION POUR POPULAIRE SECURITE
Nom :
Post-Nom :
Adresse :
Groupement d'origine :
Nom et signature du Recenseur :

Photo by the Group (2016)

Annex 42: Laissez-passer issued by Retired General Sikatenda

 <REPUBLIQUE DEMOCRATIQUE DU CONGO
FORCES ARMÉES CONGOLAISES 

ETAT MAJOR PARTICULIER DU LIEUTENANT GÉNÉRAL
SIKATENDA SHABANI

Laissez-Passer N° 0048/EMP/BSK/FARDC/2015

Je soussigné, lieutenant général SIKATENDA SHABANI,
officier général de la RDC, atteste par ce présent que

le (la) nommé (e).....MUSA - MWAFIRI ROORIGUE.....

est autorisé (e) à se rendre à...UVIRA - HISISI - NYANGE - UVIRA.....

Pour motif :...TRANSPORTER LES MARCHANDISES.....

Par...VEHICULE TOUT MARQUE LOUER.....

Durée.....(4 MOIS) RENEUVELABLE.....

Nous demandons donc, à tous les services tant civils que militaires
de laisser passer et de l'assister en cas de danger.

Fait à Hewa-Bora Kilembwe, le

Lt. Général SIKATENDA SHABANI

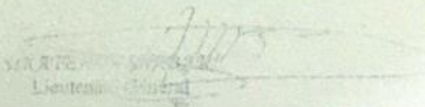
Lieutenant Général

Hewa-Bora Kilembwe/A. S. G. F. RDC
Tel 0815714785 (927)22327-082101

Photo by the Group (February 2016)

Annex 43: Ex-Nyatura leaders involved in kidnapping in Rutshuru Territory

While the mobilization of the ethnic Hutu community in Rutshuru Territory through Nyatura groups was instrumental for the FARDC in its operations against M23, the demobilization and reintegration of former combatants from these groups was largely a failure. Nyatura groups – including the *Movement pour l'Autonomie* (MPA) and the *Force de Defense des Intérêts du Peuple Congolais* (FDIPC) – surrendered in mass after the defeat of M23 in late 2013, including 120 MPA elements and 95 FDIPC elements.

In 2014, ex-Nyatura elements grew bitter over their situation. The remnants of the groups left in Rutshuru didn't succeed in launching their own political party, and in the demobilization camps, the long awaited integration didn't happen, which led to several riots. Many ex-Nyatura elements were disillusioned by the Government of the DRC and the lack of recognition for their involvement in the partisan and patriotic war against M23. Three ex-Nyatura leaders told the Group that for this reason, they refused to be used as pathfinders by the FARDC in the framework of Sukola II operations in 2015. Some ex-Nyatura elements from both the FDIPC and MPA started kidnapping civilians for ransom on the Goma-Rutshuru road. Their groups were rarely stronger than a dozen elements and proved to be very dynamic. The three local leaders detailed below all developed kidnapping and criminal activities during the M23 crisis, and maintained them in its aftermath. They were arrested, killed or fled to Uganda in 2015-2016.

- Emmanuel “Jean” Biriko (aka Manoti): An ethnic Hutu born in 1986 and a founding member of the FDIPC in 2012, Biriko left the FDIPC soon after and focused on charcoal production and kidnapping activities in the VNP. Arrested on 14 April 2015, he was sentenced to death, which was confirmed on appeal. Several members of his group, such as Prince Bwicheira (killed in March 2016) and Gahutu, launched their own group after his arrest.
- Kamodoka Rucoca: An ethnic Hutu from Buramba and a former MPA element, Kamodoka created a community self-defense group upon the return of MM leader Jadot Katalonge in the Binza *groupement*. His group, made up of no more than 10 elements, was responsible for the beheading of five ethnic Nande farmers in the Nyamilima area on 29 April 2015. Kamodoka was eventually killed in November 2015 after internal skirmishes.
- Godefroid Nizeyimana (aka Nize): An ethnic Hutu from Nyabanira and a former MPA element, Godefroid Nizeyimana was a former teacher, who participated in the creation of the MPA in 2012. After surrendering to MONUSCO in August 2013, Nize returned to the bush and recreated a group of approximately 12 elements in 2015, which committed several kidnappings in 2015. Members of the Hutu community told the Group that he hoped to be used as a pathfinder for FARDC operations against the FDLR, but eventually fled to Uganda.

Annex 44: Member States' replies to the Group's mid-term report

After its mid-term report (S/2015/797), the Group received various responses to its findings and recommendations.

1. Rwanda

The Group documented the ongoing sale of tags on the black market in Rwanda (see S/2015/797, paras 59-7), as well as the measures taken by the Government of Rwanda regarding the company Kamico mentioned in a previous Group's report for its involvement in the sale of tags (see S/2015/19, paras. 173-179). During an official visit on 28 January 2016, the Group was informed by the Government of Rwanda that "following 30 days suspension, KAMICO mining license was cancelled by the Ministry of Natural Resources through letter number 2149/16.02 dated 13 November 2015 after the Company had failed to show transactional supporting documents."

Concerning the Group's recommendation to investigate and prosecute, as necessary, the companies RF and GM, Africa Multibusiness Line and Société minière du Kanama (SOMIKA) involved in the illegal sale of tags and paperwork for tin, tantalum and tungsten in Rwanda (see S/2015/19, para 112), the Government of Rwanda told the Group that actions were ongoing. Prior to its final report, the Group requested in an April 2016 letter an update on the actions taken towards the companies but had not yet received a response.

2. DRC

The Group is aware that a senior official of the DRC made detailed comments on the Group's mid-term report.

Regarding the Group's recommendation to investigate and prosecute the FARDC officers who extort gold in Misisi in Fizi territory, and who engaged in the illegal production and trade of timber in Beni territory (see S/2015/19, para. 111c), the senior DRC official reminded that Article 20 of Act 13/005 on the status of FARDC personnel prohibits officers from engaging in trade directly or through an intermediary. The senior official also told the Group that the cases mentioned in the report (see S/2015/19, 74-78 and 79-83) were already investigated by the relevant authorities. The Group was not informed of the result of the investigations, but noted the continuous involvement of FARDC officers in coffee and cocoa trade in Beni Territory.

Regarding the Group's findings of predatory actions of certain elements of the unit for agriculture and natural resources (D.Agri, now known as the *Direction de Production*), mineshaft owners told the Group that there had been a noticeable improvement in this unit's conduct. Mine operators also told the Group that they considered the *Direction de Production* unit at least in part responsible for a significant reduction in extortion by those regular FARDC elements stationed in the Misisi area. According to four mineshaft owners, the FARDC regular units no longer demand the proceeds of 24-hour periods of production, as was the case in the past.

The Group also recommended that the Government of the DRC enforce existing regulations (Ministerial Decree No. 0057) by stopping air cargo companies and agencies from transporting

minerals out of the Lulingu area in Shabunda territory, where Raia Mutomboki factions benefit from its taxation (see S/2015/19 para 111d). A senior FARDC official told the Group that FARDC operations resulted in the neutralization and surrender of Raia Mutomboki leaders and put an end to the uncontrolled transport of minerals and taxation in Shabunda territory. The Group notes that many key leaders and elements of Rai Mutomboki factions did indeed surrender, but Shabunda Territory is not clear of the presence of Raia Mutomboki combatants. The Group notes that some Raia Mutomboki leaders, including “General” Kimba (see S/2015/19, para 193), are still in the bush. “General Kikuni” (see S/2015/19, paras. 183-186, and S/2015/797, paras. 51–53) was no longer in Lulingu when the Group conducted its investigations, but some from his group remained behind and were still involved in the taxation of minerals.

Annex 45: FARDC barrier in Misisi in Fizi Territory of South Kivu

At this FARDC barrier, miners were charged 500 CFD (\$0.54) to enter the mining site, and bicycles were charged 1,000 CFD (\$1.08) on their way out.



Picture by the Group (March 2016)

Annex 46: The path of gold to Butembo in North Kivu

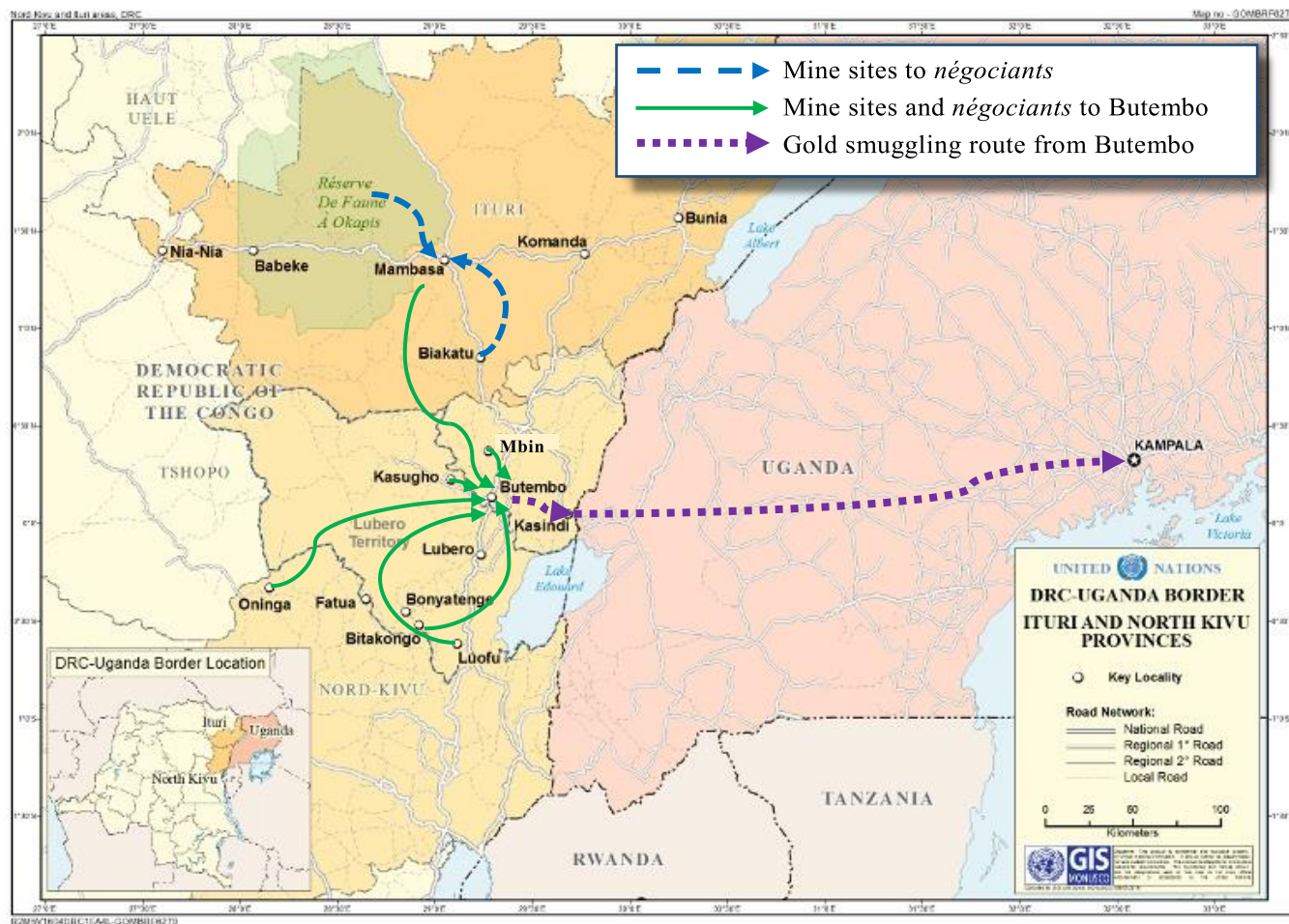

Map by MONUSCO / markings by the Group

Annex 47: Nyakindi gold mining site in Walungu Territory in South Kivu

The official statistics for the five South Kivu *comptoirs* suggest that all exported gold in 2015 was sourced in Nyakibindi. The size of the mine, however, makes it clear that it could not have produced anywhere close to the 120 kilograms exported.

3. SECTEUR : OR

N°	PROVENANCE	DESIGNATION COMPTOIR	NOMBRE ACHETEUR	QUANTITE EN Grs	VALEUR EN \$	OBS.
01	NYAKABINDI	ALPHA GOLD	01	7 780 Grs	177 892\$	
02	NYAKABINDI	NAMUKAYA	01	7 501,02 Grs	293 064\$	
03	NYAKABINDI	CAVICHII	01	49 275,4 Grs	1 707 841\$	
04	NYAKABINDI	GOLDEN GOLD	01	37 824,88 Grs	1 232 082\$	
05	NYAKABINDI	DELTA GOLD	01	8 637,45 Grs	270 959\$	
06	NYAKABINDI	KASEREKA	01	9 006,03 Grs	318 042\$	
TOTAL			06	120 024,78 Grs	3 999 880\$	

Fait à Bukavu, le 14/04/2016.

LE CHEF DE DIVISION PROVINCIALE
DES MINES

Michel LIETE TATA WATA
Chef de Division
Michel LIETE TATA WATA

Appréciation Patrice Emery Lumumba n° 16, Commune d'Ubundu, Ville de Bukavu, Lubutu

Picture by the Group (March 2016)





Photos provided to the Group.

The purchase receipts below for Bukavu-based *comptoir* Alfa Gold show the gold's origin as Nyakibindi. The seller is listed as the cooperative COOMIKI, however, which operates in Misisi, not Nyakibindi.

REPUBLIQUE DEMOCRATIQUE DU CONGO

CENTRE D'EVALUATION D'EXPERTISE ET DE CERTIFICATION DES SUBSTANCES MINÉRALES PRÉCIEUSES ET SEMI-PRÉCIEUSES

BON D'ACHAT

DIRECTION PROVINCIALE OU ANTENNE DE Bukavu

COMPTOIR: ALFA GOLD

Nature de la substance précieuse: OR NYAKIBINDI

Bureau d'Achat situé à: Bukavu

Province de: Sud-Kivu

Quantité achetée: 385,8 grammes 999,9

Valeur d'achat payée au(x) vendeur(s):

Montant en chiffres: 12.732 \$

Montant en toutes lettres: douze mille sept cent trente deux dollars

Date d'achat: 12/13/15

Lieu d'achat: ON.P.E. LUMUMBA N°10/Banda

ARRÊTÉ D'AGREMENT DU COMPTOIR

N° en blanc

Valable du 1 / 1 / 1

au 1 / 1 / 1

BA N° 0160971

Acheteur (Nom, prénom et signature): Adhemar MURA

Vendeur (Nom, prénom et signature): COOMIKI

Délégué CEEC (Nom, prénom et signature): Jean-Baptiste AHOBO

REPUBLIQUE DEMOCRATIQUE DU CONGO

CENTRE D'EVALUATION D'EXPERTISE ET DE CERTIFICATION DES SUBSTANCES MINÉRALES PRÉCIEUSES ET SEMI-PRÉCIEUSES

BON D'ACHAT

DIRECTION PROVINCIALE OU ANTENNE DE Sud-Kivu

COMPTOIR: ALFA GOLD

Nature de la substance précieuse: OR NYAKIBINDI

Bureau d'Achat situé à: Bukavu

Province de: Sud-Kivu

Quantité achetée: 576,92 grammes 999,9

Valeur d'achat payée au(x) vendeur(s):

Montant en chiffres: 19.032 \$

Montant en toutes lettres: dix-neuf mille trente deux dollars

Date d'achat: 19/02/2015

Lieu d'achat: 129, AN P.E. LUMUMBA/BANDA

ARRÊTÉ D'AGREMENT DU COMPTOIR

N° en blanc

Valable du 1 / 1 / 1

au 1 / 1 / 1

BA N° 0160963

Acheteur (Nom, prénom et signature): Adhemar MURA

Vendeur (Nom, prénom et signature): COOMIKI

Délégué CEEC (Nom, prénom et signature): John Amisi

Picture by the Group (February 2016)

Annex 48: Cavichi SARL

The following two Rwandan Transit Declaration forms show that Cavichi declared an export of 61 kilograms of gold on 14 February 2016 and 79 kilograms of gold on 17 January 2016. In both cases, the gold was transiting via Rwanda to Dubai.

A. OFFICE OF DESTINATION			
1 Exporter CAVACHI SPRL BUKAVU R.D. CONGO		DECLARATION 41CY Cyangugu Customs Reference	
Transporter - Name & Unique Identifier		3 Form 1	4 Load List S 22 14/02/2016
5 Consignee No. CAVICH JEWELLERY LLC SHELLC ZAYED ROAD ALATTAR BUILDING OFFICE 802, DUBAI		6 Item 1	7 Reference number 005015
8 Consignee No. CAVICH JEWELLERY LLC SHELLC ZAYED ROAD ALATTAR BUILDING OFFICE 802, DUBAI		9 Financial No.	
10 City, L. dest.		11 Trading CD 1st prev. CD 1st	12 Value details D
13 C.A.P.		14 Country of export Congo, The Democratic	
15 C.E. Code CD 1st		16 Country of origin Congo, The Democratic	
17 C.D. Code AE 1st		18 Country of destination United Arab Emirates	
19 Identity and nationality of means of transport at arrival / at RAA 617 P		20 Delivery terms CIF RUSIZI	
21 Identity and nationality of entire means of transport crossing the border RAA 617 P		22 Currency & total amount involved USD 201,366.00	
23 Mode transport 38 at border		24 Each. rate 763.9334	
25 Inland mode 39 Transport		26 Nature of transit	
27 Place of loading/unloading RUSIZI-STORE		28 Principal and banking data Bank	
29 Office of entry/exit 41CY Cyangugu		29 Terms of payment	
30 Location of goods RUSIZI-STORE		31 Item 1	
32 Packages and description of goods Marks and no. GOLD of 10 PARCEL=61175 GRAMMES Number and 10 PC Kind Parcel Container No(s) - Other unwrought gold (incl. gold plated with platinum), non-monetary		33 Commodity code 71081200 000 34 City, orig. Code CD 1st 35 Gross mass (kg) 61.00 36 Net mass (kg) 61.00 37 PROCEDURE 8100 000 38 Quota 5L 40 Summary declaration / Previous document 5L 41 Supplementary units GM 61 42 Item Price 201,366 43 V.M. 1000 44 A.D. info Licence No. 0+0+0+0-0 C.Val D.City A.D. 325 380 008 007 141 45 Statistical value 153,630,213 46 Identification of warehouse	
47 Calculation of taxes Type C02 V02 MVF Rate 153,830,213 192,288,376 0 Amount 25.00 18.00 0.00 MP 38,457,583 34,611,908 0 0		48 Deferred payment 49 Identification of warehouse	
50 Principal No. 101423246 KIVU CLEARING AGENCY S.A.R.L.		51 Intended office of transit and country RUSIZI 1 2016-02-14 RCTG RCTG15/00093RW	
52 Guarantee not valid		53 Office of registration and control 41KA Kanyinyanga RW	
54 Place and date 8P520 CING TEL 537 4140 M08-7893754		55 Office of registration and control 41KA Kanyinyanga RW	

ASYCUDAWorld Customs Transit			
2 Exporter CAVICHI SPRL BURKAVU R.D.CONGO		1 DECLARATION T1	
		3 Forms 1	
		4 Load Unit S 10	
8 Consignee CAVICHI JEWELLERY LLC SHELLC ZAYED ROAD ALATTAR BUILDING OFFICE 802 ,DUBAI		5 Name 1	
		6 No 13	
		7 Reference number 2016 004/015	
		Transit Numbering D 9 17/01/2016	
14 Declarant 101423246 KIVU CLEARING AGENCY S.A.R.L. RUSIZI-QUEST KIGALI-RWANDA		15 Country of export Congo, The Democratic	
		16 C.E. CD	
		17 C.D. AE	
18 Identity and nationality of active means of transport at CD		19 Co false	
21 Identity and nationality of active means of transport crossing the border RAA617P		22 CD	
25 Mode of border		27 Place of loading/unloading	
31 Packages and description Marks and numbers - Containers No(s) - Number and kind Marks & no GOLD 13 PARCEL=79002 GRAMMES of No & Kind 13 PC Parcel Containers No -- Other unwrought gold (incl. gold plated with platinum), non- monetary			
32 Item 1			
33 Commodity code No. 71081200			
35 Gross mass (kg) 79.00			
36 Net mass(kg) 79.00			
40 Summary declaration / previous document (IMU/41CY-2016-S-10/1)			
41 Supplementary units 79.00			
44 Add info Documents Produced Certificate			
Transit/entry Place and Country Ident. and Nat. new means C... (1) Identity of new (1) Enter 1 if Yes or 0 if No.			
F Certification by competent authorities New seals Number Identity Signature: Stamp: Signature: Stamp:			
50 No. 101423246 KIVU CLEARING AGENCY S.A.R.L. Signature:			
51 Intended office of transit and country Represented by NKURUNZIZA Place and date RUSIZI 1 17/01/2016 RCTG Control # RW080000013677			
52 Guarantee not valid for RCTG15/00093RW 94103995			
53 Office of destination and country Code 41KA Kamembe Airport RW			
D CONTROL BY OFFICE OF DEPARTURE Results: OK Seals affixed: 1 Identity: 80382589 Time 19/01/2016 09: Customs Officer Bdephonse habimana			
Signature and name of declarant/representative BENOIT NKURUNZIZA			

According to the Government regulatory agency CEEC, Cavichi did not export any gold in January or February 2016.

CEEC
Dir Prov du Sud-Kivu

STATISTIQUES DE L'OR DE PRODUCTION ARTISANALE EN 2016

ACHATS ENREGISTRES POUR LE MOIS DE JANVIER

N°	COMPTOIRS	ADRESSE	N° CARTE DE TRAVAIL	QUANTITE EN Gr	VALEUR EN USD	PERIODE D'ACHAT
01	CAVICH	03, Av. KASAI/ C. IBANDA	-	2 531,00	79 923	Du 08/01/2016 au 27/01/2016
02	GOLDEN GOLD	84, AV. P.E LUMUMBA/ C. IBANDA	-	2 309,99	73 327	Du 22/01/2016 au 29/01/2016
03	NAMUKAYA	217, Av. P.E LUMUMBA C/IBANDA	-	528,80	17 988	Du 22/01/2016 au 22/01/2016
TOTAL				5 369,79	171 238	

EXPORTATIONS REALISEES

N°	DATE	COMPTOIR	N° LOT	N° CERTIF D'ORIGINE/CIR GL	QUANTITE EN Kgrs	VALEUR D'ACHAT	VALEUR EXPERTISEE	TAXE REM	CERTIF	FRAIS ANALYSE	DESTINATION ADRESSES COMPLETES
01	26/01/2016	NAMUKAYA	01	005110	3 638,00	140 645	119 900	390	350	150	OLIVE TOUCH GENERAL TRADING LLC DUBAI/UA
TOTAL					3 638,00	140 645	119 900	390	350	150	

Fait à Bukavu, le 22 Mars 2016

SANGWA BALIMWACHA Augustin
Service Technique

MABAYE KIZITO LIEBIN
Directeur Provincial

CEEC
Dir Prov du Sud-Kivu

STATISTIQUES DE L'OR DE PRODUCTION ARTISANALE EN 2016

ACHATS ENREGISTRES POUR LE MOIS DE FEVRIER

N°	COMPTOIRS	ADRESSE	N° CARTE DE TRAVAIL	QUANTITE EN Gr	VALEUR EN USD	PERIODE D'ACHAT
01	CAVICH	03, Av. KASAI/ C. IBANDA	-	2 334,00	77 076	Du 22/02/2016 au 29/02/2016
02	GOLDEN GOLD	84, AV. P.E LUMUMBA/ C. IBANDA	-	2 505,97	79 701	Du 04/02/2016 au 25/02/2016
03	NAMUKAYA	217, Av. P.E LUMUMBA C/IBANDA	-	644,00	22 890	Du 09/02/2016 au 09/02/2016
TOTAL				5 483,97	179 667	

EXPORTATIONS REALISEES POUR LE MOIS DE FEVRIER

N°	DATE	COMPTOIR	N° LOT	N° CERTIF CIRGL	QUANTITE EN kgrs	VALEUR D'ACHAT	VALEUR EXPERTISEE	TAXE REM	CERTIF	FRAIS ANALYSE	DESTINATION ADRESSES COMPLETES
01	22/02/2016	GOLDEN GOLD	01	005117	3 842,46	125 379	122 007	397	350	150	BUSINESS CENTRE JLT ZAYEN ROAD DUBAI /UAE
TOTAL					3 842,46	125 379	122 007	397	350	150	

Fait à Bukavu, le 22 Mars 2016

SANGWA BALIMWACHA Augustin
Service Technique

MABAYE KIZITO LIEBIN
Directeur Provincial

This Rwandan Transit Declaration form shows that Cavichi declared an export of 100 kilograms of gold, transiting via Rwanda to Dubai on 1 November 2015.

ASYCUDAWorld Customs Transit			
2 Exporter CAVACHI SPRL BUKAVU R.D.DOROG		1 DECLARATION A Customs Office 45CY Cyangugu	
3 Form 1		4 Load List S 161 01/11/2015	
5 Name 1		6 No. 16	
7 Reference number 2015 043015		8 Date 01/11/2015	
9 Consignee CAVACHI JEWELLERY LLC SHELL ZAYED ROAD ALATTAR BUILDING OFFICE 802, DUBAI		10 Frank Numbering D 165 01/11/2015	
14 Declarant KIVU CLEARING AGENCY KIGALI CITY		15 Country of export Rwanda	
16 Identity and nationality of active means of transport at RW		17 Country of destination United Arab Emirates	
21 Identity and nationality of active means of transport crossing the border RAA E17 P		18 Cl. RW	
22 Mode at border		27 Place of loading/unloading	
31 Packages and description Marks & no. GOLD 16 PARCEL=100047 GRAMMES No. & Kind 16 PC Parcel Containers No. Other unwrought gold (incl. gold plated w/ th platinum), non-monetary		32 Item 1	
		33 Commodity code No. 71081200	
		34 Gross mass (kg) 100.00	
		35 Net mass (kg) 100.00	
		40 Summary declaration / previous document IM8/41CY-2015-S-161/1	
		41 Supplementary units	
44 A.S.I. info - Documents Produced Certificate		A.I. Code	
Transportation Place and Country Ident. and Nat. new means C... (1) Identity of new (1) Enter 1 if Yes or 0 if No.		Place and Country Ident. and Nat. new means C... (1) Identity of new (1) Enter 1 if Yes or 0 if No.	
7 Certification by competent authorities New seal Number Signature Stamp		New seal Number Signature Stamp	
30 KIVU CLEARING AGENCY S.A.R.L. Represented by NKURUNZIZA RUSIZI 1 Place and date NCTG Control # 01/11/2015		C OFFICE OF DEPARTURE	
32 Guarantee not valid for 101423246		33 Office of destination and country 41GA Kamebo Airport RW	
B CONTROL BY OFFICE OF DEPARTURE Results: OK Scale official: 1 Customs Officer: Isaac Uweneza		Stamp: Time: 10/11/2015 09: Signature and name of declarant/representative: benoit nkurunziza	

This Rwandan Transit Declaration form shows that Cavichi declared an export of 82 kilograms of gold, transiting via Rwanda to Dubai on 8 November 2015.

ASYCUDAWorld Customs Transit			
1 Exporter GAVICHI SPRL BUKAVU R.D.CONGO		DECLARATION 1 <input type="checkbox"/> 2 <input checked="" type="checkbox"/> 3 <input type="checkbox"/> 4 <input type="checkbox"/> 5 <input type="checkbox"/> 6 <input type="checkbox"/> 7 <input type="checkbox"/> 8 <input type="checkbox"/> 9 <input type="checkbox"/> 10 <input type="checkbox"/> 11 <input type="checkbox"/> 12 <input type="checkbox"/> 13 <input type="checkbox"/> 14 <input type="checkbox"/> 15 <input type="checkbox"/> 16 <input type="checkbox"/> 17 <input type="checkbox"/> 18 <input type="checkbox"/> 19 <input type="checkbox"/> 20 <input type="checkbox"/> 21 <input type="checkbox"/> 22 <input type="checkbox"/> 23 <input type="checkbox"/> 24 <input type="checkbox"/> 25 <input type="checkbox"/> 26 <input type="checkbox"/> 27 <input type="checkbox"/> 28 <input type="checkbox"/> 29 <input type="checkbox"/> 30 <input type="checkbox"/> 31 <input type="checkbox"/> 32 <input type="checkbox"/> 33 <input type="checkbox"/> 34 <input type="checkbox"/> 35 <input type="checkbox"/> 36 <input type="checkbox"/> 37 <input type="checkbox"/> 38 <input type="checkbox"/> 39 <input type="checkbox"/> 40 <input type="checkbox"/> 41 <input type="checkbox"/> 42 <input type="checkbox"/> 43 <input type="checkbox"/> 44 <input type="checkbox"/> 45 <input type="checkbox"/> 46 <input type="checkbox"/> 47 <input type="checkbox"/> 48 <input type="checkbox"/> 49 <input type="checkbox"/> 50 <input type="checkbox"/> 51 <input type="checkbox"/> 52 <input type="checkbox"/> 53 <input type="checkbox"/> 54 <input type="checkbox"/> 55 <input type="checkbox"/> 56 <input type="checkbox"/> 57 <input type="checkbox"/> 58 <input type="checkbox"/> 59 <input type="checkbox"/> 60 <input type="checkbox"/> 61 <input type="checkbox"/> 62 <input type="checkbox"/> 63 <input type="checkbox"/> 64 <input type="checkbox"/> 65 <input type="checkbox"/> 66 <input type="checkbox"/> 67 <input type="checkbox"/> 68 <input type="checkbox"/> 69 <input type="checkbox"/> 70 <input type="checkbox"/> 71 <input type="checkbox"/> 72 <input type="checkbox"/> 73 <input type="checkbox"/> 74 <input type="checkbox"/> 75 <input type="checkbox"/> 76 <input type="checkbox"/> 77 <input type="checkbox"/> 78 <input type="checkbox"/> 79 <input type="checkbox"/> 80 <input type="checkbox"/> 81 <input type="checkbox"/> 82 <input type="checkbox"/> 83 <input type="checkbox"/> 84 <input type="checkbox"/> 85 <input type="checkbox"/> 86 <input type="checkbox"/> 87 <input type="checkbox"/> 88 <input type="checkbox"/> 89 <input type="checkbox"/> 90 <input type="checkbox"/> 91 <input type="checkbox"/> 92 <input type="checkbox"/> 93 <input type="checkbox"/> 94 <input type="checkbox"/> 95 <input type="checkbox"/> 96 <input type="checkbox"/> 97 <input type="checkbox"/> 98 <input type="checkbox"/> 99 <input type="checkbox"/> 100 <input type="checkbox"/>	
2 Consignee GAVICHI JEWELLERY LLC SHELLC ZAYED ROAD ALATTAR BUILDING OFFICE B02 DUBAI		3 Form 1 1	
4 Country of export Congo, The Democratic		5 Date 15	
6 Reference number 2015 044/015		7 Transit Numbering D 168 08/11/2015	
8 Declaration 101423246		9 Country of export Congo, The Democratic	
10 Country of destination United Arab Emirates		11 Country of destination United Arab Emirates	
12 Identity and nationality of active means of transport at RW false		13 Identity and nationality of active means of transport crossing the border RAA 517 P RW	
14 Mode at border		15 Place of loading/unloading at border	
16 Packages and description Marks & no GOLD 15 PARCEL=82120 GRAMMES No & kind 15 PC Parcel Containers No — Other unwrought gold (incl. gold plated with platinum), non-monetary		17 Subheading code 71081200 18 Gross mass (kg) 82.00 19 Net mass (kg) 82.00	
20 Additional Documents Produced Certificates		21 Summary Declaration / previous document IM541CY-2015-S-164/1 22 Supplementary info	
23 Place and Country Ident. and Nat. new means C... (1) Identity of new (1) Enter 1 if Yes or 0 if No		24 Place and Country Ident. and Nat. new means C... (1) Identity of new (1) Enter 1 if Yes or 0 if No	
25 New seals Number Signature: Stamp:		26 New seals Number Signature: Stamp:	
27 Signature KIVU CLEARING AGENCY S.A.R.L. Represented by NKURUNZIZA Place and date RUSIZI 1 08/11/2015 RCTO Serial #		28 Signature C OFFICE OF DEPARTURE 29 Code 41KA Kamembe Airport RW	
30 Guarantee 101423246 95523919		31 Office of destination and country 41KA Kamembe Airport RW	
32 CONTROL BY OFFICE OF DEPARTURE Results: SEALED Seals affixed 1 Identity B0382663 Time 10/11/2015 12: Customs Officer fahsal.uwizeza		33 Signature and name of declarant/representative benoit.nkurunziza	

This Rwandan Transit Declaration form shows that Cavichi declared an export of 88 kilograms of gold, transiting via Rwanda to Dubai on 22 November 2015.

ASYCUDAWorld Customs Transit		DECLARATION		A Customs Office	
2 Exporter CAVACHI SPRL BUKAVU R.D.CONGO		T1		41CY Cyangugu	
3 Form 1		4 Lead unit 1		S 167 22/11/2015	
5 Item 1		6 No. 15		7 Reference number 2015 046/015	
8 Consignee CAVACHI JEWELLERY LLC SHELL C ZAYED ROAD ALATTAR BUILDING OFFICE 802, DUBAI		Transit Numbering D 171		22/11/2015	
14 Declarant 101423246 KIVU CLEARING AGENCY KIGALI CITY		15 Country of export Congo, The Democratic		16 C.E. CO	
18 Identity and nationality of active means of transport at RW		19 Cn false		17 C.D. AE	
21 Identity and nationality of active means of transport crossing the border RAA 617 P		20 Country of destination United Arab Emirates			
25 Mode at border		27 Place of loading/unloading			
21 Packages and description Marks and numbers - Containers (No.) - Number and kind of GOLD 15 PARCEL-88742 GRAMMES No. & Kind 15 PC Parcel		32 Item 1		33 Commodity code 71081200	
Containers No. Other unwrought gold (incl. gold plated w (in platinum), non-monetary		35 Gross mass (kg) 68.00		36 Net mass (kg) 88.00	
40 Summary declaration / previous document IMB/41CY-2015-S-167/1		41 Supplementary units 88.00		A1 Code	
44 Add only Documents Produced Certificates		Place and Country		Place and Country	
Ident. and Nat. new means		Ident. and Nat. new means		Ident. and Nat. new means	
C... (1) Identity of new		C... (1) Identity of new		C... (1) Identity of new	
(1) Enter 1 if Yes or 0 if No.		(1) Enter 1 if Yes or 0 if No.		(1) Enter 1 if Yes or 0 if No.	
F Certification by competent authorities		New seals Number Identify Signature: Stamp:		New seals Number Identify Signature: Stamp:	
38 No. 101423246 KIVU CLEARING AGENCY S.A.R.L.		Signature		C OFFICE OF DEPARTURE	
51 Intended office of transit and country RCD-Camel 8		Represented by NKURUNZIZA RUSIZI 1 22/11/2015			
52 Guarantee not valid for 101423246		103667498		Code 83 Office of destination and country 411A Kamembe Airport RW	
D CONTROL BY OFFICE OF DEPARTURE Result: SEALED Seals affixed: 1 Identity: B0382669 Customs Officer: faisal uwineza		Time 25/11/2015 11:		Signature and name of declarant/representative benoit nkurunziza	

Annex 49: False documents used by Cavichi to export gold

In this Rwandan Transit Declaration Form, Cavichi claims that the 61 kilograms of exported gold (with a 78% gold content) has a value of \$201,366, which is just over 10 percent of the real value.

A OFFICE OF DESTINATION			
2 Exporter CAVICH SPRL BUKAVU R.D CONGO		41CY Cyangugu Customs Reference S 22 14/02/2016	
3 Forms 1 1		4 Load List 10	
5 Boxes 1		6 Net packages 10	
7 Reference number 2016 005/015			
8 Consignee CAVICH JEWELLERY LLC SHELLC ZAYED ROAD ALATTAR BUILDING OFFICE 802, DUBAI		9 Financial No.	
10 Unique Identifier		11 Freight CD 0	
12 Value details		13 C.A.P.	
14 Declaration No. 101423246 KIVU CLEARING AGENCY S.A.R.L. RUSIZI-QUEST		15 Country of export Congo, The Democratic	
16 Country of origin Congo, The Democratic		17 Country of destination United Arab Emirates	
18 Identity and nationality of means of transport at arrival / at RAA 617 P RW no		19 Co. CIF RUSIZI	
20 Identity and nationality of active means of transport crossing the border RAA 617 P RW		21 Currency & total amount involved USD 201,366.00	
22 Exchange rate 763.9334		23 Nature of transmission	
24 Mode transport 39 at border		25 Place of loading/unloading	
26 Financial and banking data Bank Terms of payment		27 Location of goods RUSIZI-STORE	
28 Office of entry/exit 41CY Cyangugu		29 Location of goods	
30 Packages and description of goods Marks and numbers - Containers No(s) - Number and kind Mark and no GOLD of 10 PARCEL=61175 GRAMMES Number and 10 PC Kind Parcel Containers No(s) - Other unwrought gold (incl. gold plated with platinum), non-monetary		31 Item 1 No.	
32 Item 1 No.		33 Commodity code 71081200 000	
34 City, orig. Code a) CD b) 61.00		35 Gross mass (kg) 61.00	
36 Prefor.		37 PROCEURE 8100 000 61.00	
38 Net mass (kg)		39 Quota	
40 Summary declaration / Previous document Sd.		41 Supplementary units GM 61	
42 Item Price 201,366		43 V.M. [cod]	
44 A.I. Code A.I. 325 380 008 007 141		45 Adjustment 1.0000	
46 Statistical value 153,830,213		47 Identification of warehouse	
48 Delivered payments		49 Identification of warehouse	
50 ACCOUNTING DETAILS Mode of payment CASH Assessment number L 974 Date 14/02/2016 Receipt number Guarantee 73,069,461 RWF Date Total fees 3,000 RWF Total declaration 3,000 RWF		51 Principal No. 101423246 KIVU CLEARING AGENCY S.A.R.L.	
52 Intended office of transit and country RUSIZI 1 2016-02-14		53 Office of departure and country 41KA Kanyanga Airport RW	
54 Place and date Signature benoit.nkurunziza		55 Place and date Signature benoit.nkurunziza	

The under-estimation of the gold's value was also presented in this document, which was submitted to Rwandan authorities.

CAVICHİ SARL  **کافیشی اس ای ار ال**

FACTURE N°006/CAVICHİ/BUKAVU/16

Adresse du client : CAVICHİ JEWELLERY LLC
 SHELLC ZAYED ROAD
 ALATTAR BUILDING
 OFFICE 802, DUBAI

Quantité en Grammes	Valeur en USD
61175	201366
61175	201366

Fait à Bukavu, le 13/02/2016

Pour CAVICHİ

CHIBALONZA LWAMUKA



A falsified DRC Customs declaration continues the under-declaration of the gold's value (186,469,916 CDF / approximately \$200,000).

Volet 2
DECLARANT

DIRECTION GENERALE DES DOUANES ET ACCISES
DECLARATION DE SORTIE DEFINITIVE (SD)
TEMPORAIRE (ST)

20 COMMISSIONNAIRE EN DOUANE (nom, adresse) GETRAK SARL AV P.E.LOUNGBA IBANDA BUKAVU RD CONGO MATRICULE DGA 000129		22 ACCEPTATION BUREAU 6618/308 BUKAVU-VILLE SA 0006 du 13/02/2016	
21 EXPORTATION (nom, adresse) CAVICH SARL AV KASAI NDEDERE IBANDA BUKAVU MATRICULE BCC		23 DELAI DE VALIDITE (ST) Variable (selon loi)	
30 MODE DE TRANSPORT AERIE	33 COLIS (Exp.: n, Marque, N°, Nombre) OR BRUT UN COLIS	34 PIECES JOINTES pour le CONGO FACTURE, LICENCE D'EXPORTATION, AUTORISATION D'EXPORTATION, CERTIFICAT CIRC, BULLETIN D'ANALYSE CERT, IV CERC	35 REGIME ANTERIEUR DOCUMENTS ANTERIEURS (manifeste, CDA, BL)
31 PAYS DE DESTINATION DUBAI UAE	32 REGION D'ORIGINE SUD-KIVU R.D.C		
40 DESCRIPTION MARCHANDISE QUANTITE IMPOSABLE/Value (en lettres) OR BRUT DE PRODUCTION ARTISANALE. UN COLIS. CENT QUATRE VINGT SIX MILLION QUATRE CENT SOIXANTE NEUF MILLE NEUF CENT SEIZE FRANCS CONGOLAIS.		41 POSITION TARIFAIRE 71.08.12.10	42 PIDS NET 61 175,00 GRAMMES 43 PIDS BRUT 61 175,00 GRAMMES
		44 STATISTIQUE 45 UNOM KGS 46 VALEUR EN DOUANE 61 175,00	45 VALEUR DE BASE 186 469 916 FC
47 LICENCE (Banque/N°/Date de péremption)			
51 DOCUMENTS PRESENTES POUR L'ETRANGER 51 A. BUKAVU le 12/02/2016 (Date du dépôt de la déclaration) Le Déclarant <i>Ngirir Bu</i> Agrément DGA: FRANCS CONGOLAIS NEUF CENT TRENTE DEUX MILLE TROIS CENT NINET CINQ <i>Receveur Principal</i> MANANEA MAMFANZU FAUTIN 54 Partie constatée le Par: (Nom, service, N° assigné, sig.)		52 IMPOSITIONS A LA SORTIE NATURE Droits sortie sur votre 01 Droits sortie sur autres produits anim. et végé 03 Droits sortie sur produits minéraux 05 Droits sortie sur autres produits et marchandises 07 Droits sortie complémentaires 09 Taux de sélection 40 Taux catégoriels 41 Taux remédiation 42 Taux de vérification 43 TVA Taux statistique 44 Amende et frais 45 TOTAL 932 326 FC	

This document was issued by the provincial mining authority and granted authorization for export; the gold's value continues to be under-declared. In addition, the issuing authority itself published statistics for the month of February 2016, which indicate that Cavichi exported only 5.45 kilograms of gold, not 61.175 kilograms.

REPUBLIQUE DEMOCRATIQUE DU CONGO
PROVINCE DU SUD-KIVU
DIVISION PROVINCIALE DES MINES



E-mail : diviminessk@y-hoo.fr
E-mail : diviminessk@gmail.com

AUTORISATION D'EXPORTATION
N°MINES/354.6/...1006.../SK/2016

Le lot N°05/2016 d'Or de production artisanale de la République Démocratique du Congo du agréé **CAVACHI Sarl** Comptoir a été certifié le 10/02/2016 par notre service d'Expertise d'Evaluation et de Certification des substances précieuses et semi précieuses conformément aux prescrits de l'Avis Technique numéro 0242-354-DM-F.KAY.MB.B-2015 du 18/02/2015.

En conséquence, le Comptoir d'Or CAETANO VICTOR CHIBALONZA en sigle CAVACHI Sarl, s'étant acquitté de ses obligations pour l'exercice 2015, est autorisé d'exporter une quantité de **61.175grs** de teneur **78%** en Or fin pour une valeur taxable de **201.366\$** emballée dans un sachet inviolable du CEEC suivant l'itinéraire BUKAVU-DUBAI pour CAVACHI JEWELLERY LLC, SHELLC ZAYED ROAD, ALLATAR BUILDING OFFICE 802, DUBAI dans un délai de soixante (60) jours expirant le 11/04/2016.

La présente est accompagnée d'un Certificat Régional et d'une Licence d'Exportation délivrés par les Institutions compétentes.

Fait à Bukavu, le 12/02/2016

LE CHEF DE DIVISION PROVINCIALE
DES MINES

Michel LIETE TUTA WA TUTA

LE MINISTRE PROVINCIALE DES MINES
RESSOURCES HYDRAULIQUES
ELECTRICITE ET DES HYDROCARBURES

Adalbert MURHI MUBALAMA
Ministre Provincial

Avenue Patrice Emery LUMUMBA N°16, Commune d'Ibando-BUKAVU

This falsified CEEC document shows the gold is again declared at a fraction of its real value. The alleged signatory for CEEC is the previous director of the South Kivu office, who left in November 2015 and told the Group that he had signed no documents for CEEC in South Kivu since that date.

CENTRE D'EXPERTISE D'EVALUATION ET DE CERTIFICATION
des substances minérales précieuses et semi-précieuses
ETABLISSEMENT PUBLIC

CERTIFICAT D'ANALYSE ET D'EVALUATION N° 069 2015

PRODUIT : OR

Nous soussignés, Chef d'Antenne du Centre d'Expertise d'Evaluation et de Certification, certifions avoir analysé le lot
CVOH SR 006 2016 de OR appartenant à la société CAVICHI Sarl suivant certificat CEEC Ant SR 005 2016 dont résultats
sont les suivants :

1) ANALYSE

Analyse qualitative	(Teneur des substances contenues)
Poids net	61 175,000 g
Minéral	Teneur (en %)
Au	78,00%
TOTAL	78,00%

2) EVALUATION

Au	Ag	Valeur totale
201 366,00		201 366,00

3) TAXES ET DROITS DE SORTIE

1. Taxe Remunératoire : (Décret n° 128 du 07.06.2011 et Arrêté Inter-Ministériel n° 0459/CAB MIN MINES/ 01.2011 et n° 295/CAB MIN MINES/ 02.11 du 11 NOV. 2011; Arrêté n° 0423/CAB MIN MINES/ 01.07 du 21 Juin 2010 portant fixation du tarif des actes des divers du laboratoire du CEEC et Arrêté Ministériel n° 0851/CAB MIN MINES/ 01.2012 du 29.1.2012

2. Droits de sortie : Arrêté Ministériel n° 003/CAB MIN FINANCES/ 2009 du 24 janvier 2009

MERCURIAL Au 4,22 \$/g Au

Taxe Remunératoire	Taux	Montant
CEE/C	65,00 %	130,70
SAE/SCAM	19,00 %	38,26
DE/RAD	7,00 %	14,11
CT/ORM	4,00 %	8,06
DE/DA	4,00 %	8,06
DOO	1,00 %	2,01
Droits de sortie (DGDA) :	0,50 %	10,07
Taxe d'import Commun (EACI)	1 %	2,01

Bureau, le 07 FÉVRIER 2016

Prosper MWEZE MUKAMBA
Chef de Service Technique

Thierry KUMBA BOLIKI
Chef d'Antenne

SIGNATURES DES REPRESENTANTS DE :

MINES :

1. Chef de Service Technique
2. Chef de Service Administration
3. Chef de Service Finances
4. Chef de Service Logistique
5. Chef de Service Maintenance
6. Chef de Service Santé
7. Chef de Service Sécurité
8. Chef de Service Transport
9. Chef de Service Communication
10. Chef de Service Formation
11. Chef de Service Recrutement
12. Chef de Service Discipline
13. Chef de Service Hygiène
14. Chef de Service Environnement
15. Chef de Service Culture
16. Chef de Service Sport
17. Chef de Service Loisirs
18. Chef de Service Art
19. Chef de Service Religion
20. Chef de Service Société

Pièce n° OFD 2015

This falsified ICGLR certificate had the same undervaluation of the gold and used the forged signature of the previous CEEC provincial director.

REPUBLIQUE DEMOCRATIQUE DU CONGO
DEMOCRATIC REPUBLIC OF CONGO
MINISTRE DES MINES
MINISTRY OF MINES
CENTRE D'EXPERTISE, D'EVALUATION ET DE CERTIFICATION
CERTIFICAT DE LA CONFERENCE INTERNATIONALE
SUR LA REGION DES GRANDS LACS
(CERTIFICATE OF THE INTERNATIONAL CONFERENCE ON THE GREAT LAKES REGION)
PRODUIT (PRODUCT) : OR

Nous certifions que le chargement n° **CVCH00000006**
 ayant comme lieu d'origine **DUKUVU** dans la province de **DUKUVU**
 en République Démocratique du Congo a été extrait, commercialisé et transporté en accord avec les exigences de la CIRGL.

Nom et adresse de l'exportateur : **CAVICH SARI / 3 AVENUE KASAI, COMMUNE D'YBANDA**
 Nom et adresse de l'importateur : **ALATA BUILDING OFFICE 800**

N° de la licence d'exportation : **DE 1016 075 7275 4915 628**
 Date d'expédition : **11/02/2016**
 Date d'expiration du certificat : **11/04/2016**
 Nom du transporteur : **BAKENG A MRINDI**
 Transitaire par (ville, pays) : **KIGALI**
 Type d'emballage (bûches, sacs, etc.) : **Enveloppes rivetables** Poids net : **61 175.000** Kgs
 Conteneurs : N° de **01** à **01**

symbole chimique	Poids net (kg)	Teneur (%)	Métal contenu (kg)	Valeur (USD)
Au	61 175.000	78.00 %	Au	201 175.00
Ag	61 175.000			201 175.00

Delivré à **Dukuvu** le **11/02/2016**

REPUBLIQUE DEMOCRATIQUE DU CONGO
MINISTRE DES MINES
M. M. LIETI TUTA WA TUTA

REPUBLIQUE DEMOCRATIQUE DU CONGO
CERTIFICAT D'IMPORTATION
IMPORT CERTIFICATE
 Nous certifions que le produit certifié a été importé en au **Pays**
 Et que l'importation a été vérifiée en conformité avec les règles et règlements relatifs au certificat de la CIRGL.
 Cachet/Seal de l'autorité importatrice : **Ministry of Mines**

Annex 50: Gold exports to Dubai

The Group notes the large discrepancy between the official gold export statistics of the Government of the Democratic Republic of Congo, Burundi, and Uganda, and the actual amounts that were imported to Dubai from those countries. The difference shows the scale of the smuggling, as well as the significant loss of revenue for the exporting countries.

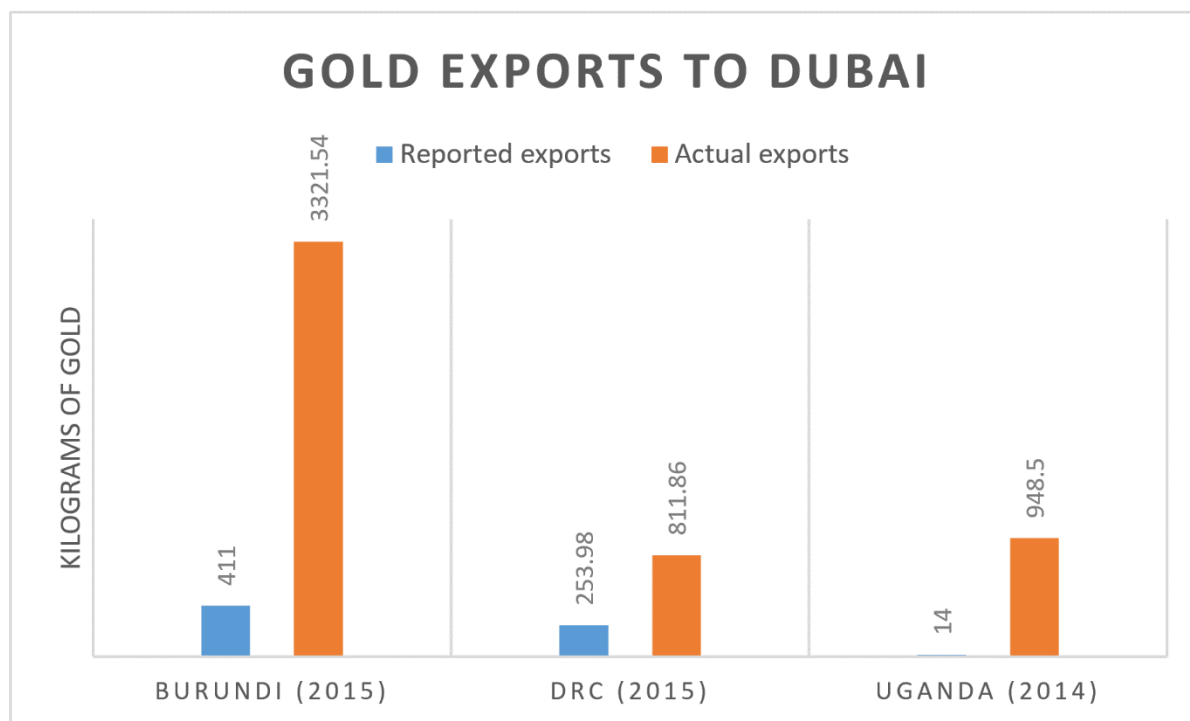

Infographic by the Group (April 2016)

Annex 51: Gold smuggling in Uganda

During the course the Group looked into Uganda as a route for the gold smuggled from eastern DRC. The Group exchanged communications with the Ugandan authorities on various issues related to its gold investigations and met with the directors of the sanctioned entity United Commercial Impex Ltd (UCI).

1. Ongoing gold smuggling from eastern DRC to Kampala

The Group believes that Kampala is still a destination for gold illegally traded from the eastern DRC, consistent with the Group's findings in its previous report (see S/2015/19 para 200-201). In Butembo, Bunia and Mambasa, the main transit centers of ASM gold sourced in Lubero, Manbasa and South Irumu territories, *negociants*, brokers and mining officials told the Group that Kampala was the main recipient of the gold smuggled from these cities. Two negociants in Bunia told the Group that they were traveling regularly to Kampala in order to sell the gold. In Butembo, four brokers told the Group that they were financed by ugandan nationals to whom they bring gold collected in mine sites in Lubero Territory. One of the brokers told the Group that he was meeting his Ugandan contact once a month on the Ugandan side of the border in Kasindi. The same broker told the Group he had no difficulty crossing the border with gold. Two gold brokers in Kampala told the Group that they facilitated gold sales between Butembo-based gold smugglers and consignees in Kampala. Based on its investigations in the eastern DRC and Kampala, the Group believes that the major Kampala-based gold buyers documented in previous reports (see, for example, S/2015/19, paras. 204 -209) are still active in the trade of gold sourced in the eastern DRC. The Group did not, however, obtain conclusive material evidence on the role played by these actors during the course of its mandate. The Group therefore believes that the issue should continue to be investigated.

2. Communication with Ugandan authorities

The Group is grateful to the Ugandan authorities who granted the opportunity to visit the country on several occasions during the course of its mandate. For its investigations on gold, the Group sent official letters to Ugandan authorities requesting export statistics, an update of the measures taken in order to implement the Security Council decision to sanction the two entities (UCI Ltd and Machanga Ltd) and the report on the investigations conducted on the Kampala-based gold traders as announced on 22 October 2014 (see S/2015/19, para. 203). During an official meeting with a senior Ugandan official at the Ministry of Foreign Affairs on 8 January 2016, the Group made the same requests. As of the writing of this report, the Group had not received any response from the authorities of Uganda.

3. Meetings with the directors of UCI Ltd

During the course of its mandate, the Group met with the directors of the sanctioned entity UCI Ltd on two occasions and exchanged email communications with them. The UCI directors informed the Group that they no longer owned two of the holdings previously mentioned in the Group's report (see S/2015/19, Annex 61): Hotel International on Tank Hill Road and the holding located at Plot 2825, also on Tank Hill Road.

Annex 52: Gold exports from Burundi

The Group received the following information from the Government of Burundi regarding gold exports.

Exporter	Kg of gold exported in 2015
AMEX	207.84
HIGH SPEED	40
BGE	137.5
NIVID	25.67
GOLDEN GOLD	0
Total	411.08

Annex 53: Recommendations for improved control of hand-carry gold in Dubai

As explained in this report (see paras. 170-173), smugglers from the eastern Democratic Republic of Congo and neighboring countries have found ways to export their gold to Dubai. The Group welcomes the recent efforts by the Government of the United Arab Emirates to engage on this issue and requests the Government take the following recommendations into consideration.

As the Democratic Republic of Congo and its neighboring countries are members of the ICGLR, their legislation requires that ASM gold be exported with certain documentation and in compliance with the tax laws of the country of the gold's origin. Because exporting countries' required documents and tax laws differ, the Group recommends increased collaboration between the Government of the United Arab Emirates and the ICGLR exporting countries. A regular exchange of information would allow for clarity on these regulations and the development of strategies for reducing smuggling.

The Group also recommends that the Government of the United Arab Emirates make any sale of gold from these exporting countries conditional upon the seller being able to show the required documentation, such as the national export license, proof of tax payment, and original ICGLR certificate.

The Group further recommends that Government of the United Arab Emirates create a database of official legal exporters (known as *comptoirs* in the Democratic Republic of Congo), along with the associates of these exporters, who are employed for the hand-carry of this gold.

The Group recommends that these hand-carry gold exporters be required to declare the full name and address of the purchaser to authorities of the United Arab Emirates on arrival in the country. The gold would then be released by the same authorities only for purchase by that designated buyer.

The Group believes illicit financial flows connected to the gold trade could also be reduced if buyers and exporters were required to complete their transactions by bank transfer, and the banks required the same demonstration of authenticated documents as mentioned above.

Finally, the Group recommends that the Government of the United Arab Emirates regularly share with the sanctions committee and the Group of Experts information regarding individuals and entities from the Democratic Republic of Congo and neighboring countries who are involved in suspicious gold-related activities.

Annex 54: Items recovered from poachers

Ivory poached by the LRA is transported out of DRC, via CAR, to the Kafia Kingi enclave, and then likely through Sudan to downstream destination markets. However, much of the ivory poached by other actors in the GNP transits through southern Sudan, via Uganda, to maritime transport through the ports of Mombasa and Dar es Salaam. There is also a local market - ivory carvings are discreetly available for sale in Dungu, the major town nearest the Park. The Group was offered, via intermediaries, 50 kilograms of ivory, at a cost of \$150 per kg, by a trader based in Faradje, another town on the periphery of the GNP, and on one of the main ivory trafficking transportation routes for GNP ivory to Uganda, via Arua.

South Sudanese and Sudanese poachers are known to sell to local buyers in Haut Uele, which results in the ivory also exiting mainly via Arua. The Group was also offered, via intermediaries, ivory from a trader based in Kisangani. Kisangani is another hub for an alternate supply chain for ivory, which probably does not originate from the GNP, due to the difficulty of overland transport between Haut Uele and Bas Uele. However, in this case, prices were based upon a sliding scale decided by the weight of individual tusks: \$200/kg for a piece weighing more than 10 kg, \$180/kg for a piece weighing 8-9 kg, \$150/kg for a piece weighing 5-7 kg, and \$80/kg for a piece weighing less than 5 kg. This illustrates the high value attached to larger tusks from bull elephants, as well as their poaching-induced scarcity.



Equipment recovered following a 30 March 2016 engagement between the FARDC FRI and poachers. The bags have manufacturer tags stating “Product of Sudan.” Writing on the packaging of the medicine, a box of coffee and tea also suggest a Sudanese origin. [Photo: confidential source]



South Sudanese military uniforms and equipment recovered from poachers in Garamba National Park [Photo: GNP].



Local Congolese poacher, photographed by GNP park guards after his arrest in August 2015 [Photo: GNP]

Annex 55: Attacks in Beni Territory

A local NGO in Beni Territory compiled a list of incidents where civilians were killed between October 2014 and March 2016. The list specifies whether civilians were killed with machetes (“tués par machete”) or with firearms (“tués par arme à feu”). The Group notes that after September 2015, most of the incidents involved firearms, while most of the killings before that period were committed with machetes. The total number of individuals killed for the period indicated below is 684.

LISTES DES TUERIES CONTRE LES CIVILS

DATE	LIEU	TUÉS PAR MANCHETTE	TUÉS PAR ARME À FEU	TOTAL DES VICTIMES
2014				
2/10/2014	MUKOKO/ Gr.Bambuba Kisiki	1 Mort	1 Mort	2
2/10/2014	KOKOLA Gr.Bambuba Kisiki	2 Morts	-	2
4/10/2014	APETINA SANA/ gr. Batangi/ Mbau	6 Morts	1 Mort	7
4/10/2014	LINZOSISENE/ Gr.Bambuba Kisiki	12 Morts	-	12
5/10/2014	MUKOKO	1 mort	-	1 mort
6/10/2014	MAY MOYA/ Gr.Bambuba Kisiki	1 Mort	1 balle, 1 Brulée	3
6/10/2014	MAIBO/ Gr.Bambuba Kisiki	5 Morts	-	5
6-7/10/2014	MAIBO 2 ^e Tours /Gr B-KISIKI	10 morts, 1 corps brulé	1	11 morts
9/10/2014	OICHA TENAMBO/ Mamiki	10 Morts	-	10
15/10/2014	BENI/ Peripheries Ville	31 Morts	-	31
17/10/2014	ERINGETI/ Gr.Bambuba Kisiki	24 Morts	-	24
17/10/2014	MBAU/Madanda Gr.Batangi	7 Morts	-	7
23/10/2014	KOKOLA Gr.Bambuba Kisiki	2 Morts	-	2
29/10/2014	MANGO/ Bango Gr. Kinama	8 Morts	-	8
1/11/2014	MUNZAMBAYE KASINGA et BUILI	19 Morts	-	19
3/11/2014	ONDOTO	2 Morts	-	2
14-15/11 2014	MANZATI/Province Orientale	4 Morts	-	4
4/11/2014	NTOI KELE KELE MBAU/ Batangi	1 Mort	-	1
20/11/2014	TIPIOMBA, VEMBA, MASULUKWEDE/Mbau	120 Morts	-	120
21/11/2014	ONDOTO	2 Morts	-	2
27/11/2014	BAUNGATSU/Eringeti	-	1	1

1/12/ 2014	ERINGETI	4 morts, 2 blessés	-	4 morts et 2 blessés
6 -7/12014	MANZANZABA et AHILI	38 morts		38 morts
7-8/12/2014	APETINA SANA/Gr BATANGI	6 morts		6 morts
7-8/12/2014	MULOBYA /Gr B-KISIKI	3 morts		3 morts
7-8/12/2014	MALIBO /Gr BATANGI	3 morts		3 morts
7-8/12/2014	MABASELE /Commune Rurale OICHA	-	1	1 mort
8-9/12/2014	MUSUKU/MBAU	1 mort		1 mort
9-10/12/2014	MBINGI /Gr BATANGI	1 mort		1 mort
9-10/12/2014	MAMUZUBU /Gr BATANGI	4 morts		4 morts
14/12/2014	MABUO /Gr BATANGI	5 morts		5 morts
19/12/2014	MONGOMONGO	9 morts		9 morts
21-22/12/2014	TINGWE	3 morts		3 morts
26-27/12/2014	SULUNGWE /Gr BATANGI	4 morts		4 morts
14/12/2014	KALALANGWE	3 morts		3 morts
26/12/2014	OTOMABERE	1 mort		1 mort
25/12/2014	MBUME	14 morts		14 morts
TOTAL 373 MORTS				
2015				
Du 1 ^{ER} au 2/02/2015	MUKIDA/ MAVIVI	1 Mort	-	1 Mort
Du 3 au 4/02/2015	KIDIDIWE/ MAVIVI	21 Morts	-	21 Morts
Du 4 au 5/02/2015	KAMBIYA MIBA/ MAVIVI	3 Morts	-	3 Morts
Du 15 au 16/02/2015	MALOLU/ MAVIVI	2 Morts	-	2 Morts
Du 18 au 19/02/2015	MATUKAKA	9 Morts	-	9 Morts
Le 14/03/2015	KINZIKI /MAVIVI	6 Morts	1 Mort	7 Morts et 6 Blessés
Le 15/03/2015	MATIBA- KANANA	9 Morts	2 Morts	11 Morts
Du 24 au 25/03/2015	MBUMBULI/ IBANDA	2 Morts	-	2 Morts
Le 15/04/2015	MUKIDA / NGENGYA	-	1 Mort	1 Mort
Le 16/04/2015	MASULUKWEDE/ MAVIVI	2 Morts	-	2 Morts
Du 23 au 24/04/2015	KALONGO NGILINGILI KITHEVYA	5 Morts	-	5 Morts
Le 05/05/2015	MAIBO/KISIKI	7 Morts	1 Mort	8 Morts
Du 8 au 9/05/2015	MATEMBO/ MAVIVI	1 Mort	-	1 Mort
Le 10/05/2015	MAVIVI	9 Morts	2 Morts	11 Morts
Le 11/05/2015	MAPEMBA-SAYO-MBUTABA	18 Morts	-	18 Morts
Du 11 au 12/05/2015	MBANDAKA KALONGO/ MAVIVI	7 Morts	-	7 Morts
Le 13/05/2015	MAPIKI/MANGOKO	3 Morts	-	3 Morts
Le 13/05/2015	FUNGULA	-	1 Mort	1 Mort
Le 13/05/2015	MAKUMBO	1 Mort	-	1 Mort

Le 14/05/2015	MBAU CENTRE	3 Morts	-	3 Morts
Le 14/05/2015	KATHIMADOKO/MBAU	7 Morts	-	7 Morts
Le 14/05/2015	SABU/MBAU	16 Morts	-	16 Morts
Le 16/05/2015	MUSUKU/ MBAU	7 Morts	-	7 Morts
Du 16 au 17/05/2015	UPENDE/MAVIVI	1 Mort	-	1 Mort
Le 20/05/2015	MBAU KITaura	1 Mort	-	1 Mort
Le 21/05/2015	KISIKI-OPIRA TUNGUDU	4 Morts	1 Mort	5 Mort
Le 13/06/2015	TUNGUDU LINZO SISENE	16 Morts	2 Morts	18 Morts
Le 13/06/2015	MAY MOYA/KISIKI	4 Morts	-	4 Morts
Le26/05/2015	MAY MOYA/KISIKI	2 Morts	-	2 Morts
Du 14 au 15/07/2015	KAKUKU- MUGULUMUGULU- TSINGAMUVIRI/Province Orientale	11 Morts	-	11 Morts
Du 23 au 24/07/2015	MAY-MOYA	-	2 Morts	2 Morts
Le 21/08/2015	PK 25Km KAMBIYAMIBA	-	2 Morts	2 Morts
Le 05/09/2015	MUKIDA	2 Morts	-	2 Morts
Le 05/09/2015	NTOI	5 Morts	-	5 Morts parmi eux 2 sans tête
Le 05/09/2015	MAMUNDIOMA ROUTE KAMANGO	2 Morts	-	2 Morts
Le 06/09/2015	MALETA/ MBAU	2 Morts		2 Morts sans tête
Le 06/09/2015	PK 11Km TINAMEME	3 Morts		3 Morts
Le 09/09/2015	MAMOVE	-	6 Morts	6 Morts
Le 10/09/2015	KAINAMA	10 Morts	1 Mort	11 Morts
Le15/09/2015	MAY-MOYA	-	2 Morts	2 Morts
Le15/09/2015	MAMOVE	-	2 Morts	2 Morts
Le15/09/2015	KOKOLA	-	3 Morts	3 Morts
Le 21/09/2015	KOKOLA	-	2 Morts	2 Morts
Le 22/09/2015	KOKOLA	-	2 Morts	2 Morts
Le 23/09/2015	KOKOLA	-	2 Morts	2 Morts
Le 24/09/2015	AHILI	-	1 Mort	1 Mort
Le 25/09/2015	LINZO SISENE	-	1 Mort	1 Mort
Le 12/10/2015	MUKOKO	1 Mort	-	1 Mort
Le 12/10/2015	LINZO SISENE	-	1 Mort	1 Mort
Le 12/10/2015	MATEMBO	-	2 Mort	2 Morts
Le 12/10/2015	TENAMBO OICHA	-	2 Mort	2 Morts
Le 18/10/2015	MAMIKI OICHA	2 Morts	1 Mort	3 Morts
Le 21/10/2015	KAMAKOMBU	4 Morts	-	4 Morts
Le 22/10/2015	MATOMBO OICHA	-	4 Morts	4 Morts
Le 30/10/2015	LINZO	3 Morts	2 Morts	5 Morts
Le 06/11/2015	VURUMBIKA	1 Mort	-	1 Mort

Le 09/11/2015	TENAMBO MBINZA	-	1 Mort	1 Mort
Le 11/11/2015	MUKOKO MBURORA	-	1 Mort	1 Mort
Le 12/11/2015	MUKOKO KISIKI 1 ^{ER}	-	1 Mort	1 Mort
Le 23/11/2015	PK 36Km Route KAMANGO	-	3 Morts	3 Morts
Le 24/11/2015	MUKOKO	-	1 Mort	1 Mort
Le 29/11/2015	ERINGETI	6 Morts	2 Morts	8 Morts
Le 09/12/2015	KOKOLA	-	1 Mort	1 Mort
Le 10/12/2015	LINZO SISENE	-	1 Mort	1 Mort
Le 13/12/2015	KYAVISIKO OICHA	-	1 Mort	1 Mort
Le 21/12/2015	PK 25Km ROUTE KAMANGO	-	2 Morts	2 Morts
Le 24/12/2015	AVEMBA- NZUMA	4 Morts	2 Morts	6 Morts
TOTAL 288 MORTS				
L'AN 2016				
Du 28 au 29/02/2016	KUMBUKUMBU-KAKWAVYA-NTOMBI	21 Morts	-	21 Morts
Le 24/03/2016	PK 51 ROUTE KAMANGO	-	1 Mort	1 Mort et 3 Blessés
Le 26/03/2016	KAINAMA- KWELE	1 Mort	-	1 Mort et 1 Blessé
TOTAL 23 MORTS				

Annex 56: Attack on the town of Eringeti on 29 November 2015



Figures 1 and 2: The assailants looted and burned the hospital pharmacy (all pictures by the Group).



Figures 3 and 4: Inside the hospital, the assailants killed patients and medical personnel.



Figures 5 and 6: Assailants also attacked and burned the police station.



Figures 7 and 8: A MONUSCO armored personnel carrier sustained heavy damage during the fight. One peacekeeper was killed during the incident, and another was wounded.

Annex 57: List of detainees from Beni and Butembo held in Kinshasa

Translation of the title: List of detainees arrested in Beni and Butembo Territories, who were never questioned by judicial authorities.

As confirmed by the military judicial authorities, none of the detainees were charged with a crime as of May 2016. Despite being in prison for more than a year, the cases against them had not moved forward. Additional detainees were being held in the prison in Beni for the same reasons and without being charged.

LA LISTE DE DETENUS VENU DE BENI - VILLE ET TERRITOIRE AINSI BUTEMBO
Qui n'ont jamais ~~été~~ interrogés même un mot.

N°	NOM ET POST NOM	QUALITE	FONCTION	ADRESSE
01.	KAKULE - FUNGA	CIV	CULTIVATEUR	ORINDO / BENI TERRITOIRE
02.	MUMBERE - SHAMWENSA NOE	CIV	ENSEIGNANT	DICHA / PAKANDA
03.	KAMBALE - SIVALEGHANA	CIV	CULTIVATEUR	BENI Q. NDOKI
04.	MURINDO - KITHANONDA KIZA	CIV	COMMERCANT	BENI Q. NINTENGO
05.	BOROSO BIN BENDERA	CIV	CHEF DE LOCALITE	ORINDO / LUNA
06.	BAKOLA - MUTELE J. PERRE	CIV	CHEF DE LOCALITE	MAYUMU / BENI
07.	KAKULE - VISAKIYA	CIV	PASTEUR (CBLA)	LINDO / ORINDO
08.	MIBULA - OLENGA J. MARI	CIV	NOTAIRE	KASINGA / BENI
09.	KAMBALE - VISUNGA FLAGONE	CIV	CULTIVATEUR	DICHA Q. MANSOLE
10.	OKARO - MIMBOKI FRANCOIS	CIV	CHEF DE LOCALITE	KISIKI / MAYUMU
11.	MIBONGUMA - KITABI ANDRE	CIV	CHEF DE LOCALITE	BENI / BUTEMBO
12.	ABANI - BOLUBERIA	CIV	CULTIVATEUR	ORINDO / LUNA
13.	KAKULE - KAFANA MIBOMA	CIV	NOTAIRE	- II -
14.	MUMBO - KAMONDO MIBLI	CIV	- II -	- II -
15.	KAMBALE - SATANI	CIV	ELEVE / VETERINAIRE	DICHA Q. PAKANDA
16.	MUMBERE - PILIBI ERICK	CIV	- II -	DICHA Q. N'ENZA
17.	KASEROKA	CIV	- II -	- II -
18.	MURINDO - MUSENENE JEROME	CIV	CULTIVATEUR	MAYUMU / SAMBOKO
19.	BUTEMBO - MATSABUVA	CIV	- II -	- II -
20.	KAMBALE - NGOMBE NYATYA	CIV	- II -	- II -
21.	THUKU - TSONGO	CIV	- II -	- II -
22.	KAMBALE - KASOWLA MOISE	CIV	- II -	KYONDO
23.	KAMBALE - KIGHOMA PHILIP	CIV	CONSTRUCTEUR	BENI / MAFULU
24.	MURINDO - MUTHONDOLO MOISE	MIL	CULTIVATEUR	BUTEMBO / BUTEMBO
25.	KAKULE - SADI AIME	CIV	- II -	BUTEMBO / BUTEMBO
26.	KASEROKA - SIBENDRE	CIV	- II -	BENI / BUTEMBO
27.	KASEROKA - MALABALA	CIV	- II -	- II -
28.	KAMINDO - KANGONETI	CIV	CHEF DE COLLINE	- II -
29.	KASEROKA - LUCIEN	CIV	CULTIVATEUR	- II -
30.	THUKU - MULONZI	CIV	REPRESENTANT	- II -
31.	HABA - LEONARD	CIV	ACTIVITE DE DROIT DE L'HOMME	KAKOLA / MAYUMU
32.	KAKULE - MARTHE	CIV	CULTIVATEUR	DICHA Q. PAKANDA
33.	KASEROKA PASCAL	CIV	PASTEUR (CBLA)	BUTEMBO / NYAKURU
34.	- II - VANUKE GRACE	CIV	CULTIVATEUR	- II -
35.	MUMBERE - BONGI	CIV	- II -	DICHA / TENANBO
36.	KYALIMIA - KANYORORO	CIV	- II -	BENI
37.	AGREA - BALIKAMBA ISMAEL	CIV	- II -	BUTEMBO
38.	MURINDO - MURONGYA	CIV	- II -	BENI / MABOLO
39.	MURINDO - MURINDU PABEN	CIV	- II -	DICHA Q. BAKAMBU
40.	THUKU - RUMALITA	CIV	- II -	BENI
41.	- II -	CIV	CHASSEUR	BUTEMBO

Motif: Participation au 1^{er} tour de la présidentielle
Fait à Ndola, le 11/05/16

Figure 1: The list of detainees provided by a representative of the Government.

Annex 58: The burning of Buleusa on 29 November 2015



Photos by the Group (November 2015)

Annex 59: Speech by National MP Venant Tshipasa in Miriki on 12 February 2016

Speaker 1: « Nous sommes heureux de recevoir parmi nous l'honorable Tshipasa. Honorable, c'est vrai, nous sommes en difficulté. Nous ne pouvons rien exiger, c'est vrai. Tu n'es pas Dieu, mais nous espérons quand même que tu vas arranger certaines choses. Il y a 3 jours, la communauté Hutu ici a 28 km (...) s'était préparée en achetant des machettes pour exterminer les Nande et Hunde en passant par la localité BIRUNDULE. Nous, on ne sait pas s'il nous faut aussi dire à notre population de se préparer également. Excusez Honorable, mais nous autres, on n'a pas été créés pour tuer, on ne sait pas ce qu'il faut faire. Ceux qui sont tués sont Nande et Hunde. Nous te prions de pouvoir intervenir, merci ».

Speaker 2- Présentation des membres de la délégation.

Honorable Venant Tshipasa : « Je dis merci à vous tous de Kanyabayonga pour l'accueil (...) nous sommes venu aussi avec (...) mais elle est rentrée à Goma pour regagner Walikale. Quand nous avons appris qu'on a égorgé les gens à Miriki, (cela) a directement été déclaré à la radio Top Congo et la RTNC. Moi je me suis dit que je dois d'abord aller à Miriki, m'entretenir en premier lieu avec les populations de Kayna, Kanyabayonga, Kirumba, Kaseghe... Seulement après cela, je pourrai parler à la radio. Et je vous confirme qu'au bout de deux ou trois jours vous allez m'entendre à la radio (...). Nous avons vu où la première épouse du chef dormait et où elle a été tuée ainsi que la deuxième épouse et les enfants; nous sommes allés au domicile du deuxième chef et avons vu son sang sous son lit. Nous avons vu un bébé de huit mois dont la maman a été assassinée après que son sein a été tranché ; et comment les assaillants ont fait boire à ce bébé le sang de sa propre mère. Ce sont des choses que les peuples Nande, Hunde, Nyanga n'ont jamais vécues. Ce sont là les tribus auxquelles je suis habitué. Où avez-vous déjà vu un bébé de huit mois forcé à boire le sang de sa mère assassinée ? Ces choses qu'on a vues sont comme un cauchemar. Nous sommes ensuite allés voir là où on a enterré les 18 personnes. Après, nous avons parlé à la population de Miriki et nous avons donné à chacun l'occasion de s'exprimer pour mieux comprendre la situation. Ensuite nous sommes allés voir la MONUSCO à Miriki, puis les FARDC, et enfin les déplacés dans le camp. Chose étonnante, quand nous avons posé des questions aux délégués du camp, lorsque qu'on leur a demandé leur nom, et leur lieu d'origine, certains nous ont répondu : « Je suis Hutu de Bwisha » ou bien « Je viens de Masisi ». Les autres lisaient sur un papier avant de répondre : tout cela prouve qu'il s'agissait d'une fausse présentation (...). Quand tu arrives à Miriki tu entends qu'il y a deux ou trois communautés qui sont soudées : d'une part les Nande, les Kobo et les Nyanga et, d'autre part, les Hutus (...). Nous avons été tués et chassés de nos champs. On nous a accusés d'être des FDLR mais nous sommes pas FDLR (...). La chose que nous avons retenue auprès de la MONUSCO c'est quand elle a admis l'achat des machettes. Nous avons demandé : « Pourquoi la MONUSCO achète-t-elle des machettes ? ». Ils nous ont répondu : « A Kanyabayonga, une machette se vend à deux dollars alors qu'en Inde c'est dix dollars ». Mais nous, nous avons été en Inde et le prix de la machette y est inférieur qu'en Chine. Donc c'est faux de dire que le prix en Inde est supérieur ! On leur a cité certaines villes Indiennes et ils ont été confondus ! Ils nous ont ensuite dit qu'ils achètent ces machettes tous les six mois, lors de relèves de troupes. Nous leur avons expliqué que selon le mandat de la MONUSCO, le commerce n'est pas permis, que la mission de l'ONU, c'est la paix et pas le business. Ensuite, nous sommes allés parler à la population de Kirumba (...). C'est à Beni où l'on a commencé à tuer à la machette, et cela arrive maintenant à Miriki. On dit toujours qu'il s'agit des ADF et les gens ne cherchent plus à savoir si c'est réellement l'ADF. Il y a parmi nous ici des gens qui ont peur de le déclarer mais ils sont témoins de ces mouvements de gens qui quittent Bunyatenge la nuit, traversent Manguredjipa jusqu'à Beni et après avoir égorgé, ils rentrent. (Ce sont) des FDLR qui ont été rapatriés vers le Rwanda et rentrent ici pour s'installer dans des camps de déplacés en disant qu'ils viennent de Masisi ou de Rutshuru. Vous avez dit qu'ici il y a des Nandes, des Kobo, des Hunde. Vous êtes une même tribu. Vous devez vous considérer comme une

même tribu. Si vous commencez à vous haïr entre vous, vous serez exterminés parce que nous avons un seul ennemi et c'est le Hutu. Le chef de groupement a posé une question (...). Il y a des choses dont on va discuter avec les notables, à huis clos, des choses qu'on ne peut pas dire ici devant vous. Nous allons vous accorder quelques questions mais avant cela, Maman MAPERA va aussi ajouter quelque chose ».

Annex 60: ADF improvised explosive devices

The FARDC recovered the following explosive devices and materials after an engagement with suspected ADF elements. The explosive gel taken from Explogel V6 cartridges was mixed together, put in a plastic bag and placed in a metal cooking pot. An electronic detonator was inserted, and the pot was filled with junk metal. The pot was then sealed with an aluminum lid.



All photos by the Group (2015)



The IEDs below use the same type and model of detonator, but require a greater degree of sophistication in explosive handling and had not previously been documented in the eastern DRC. These have a much more effective kill radius than those made from Explogel V6.





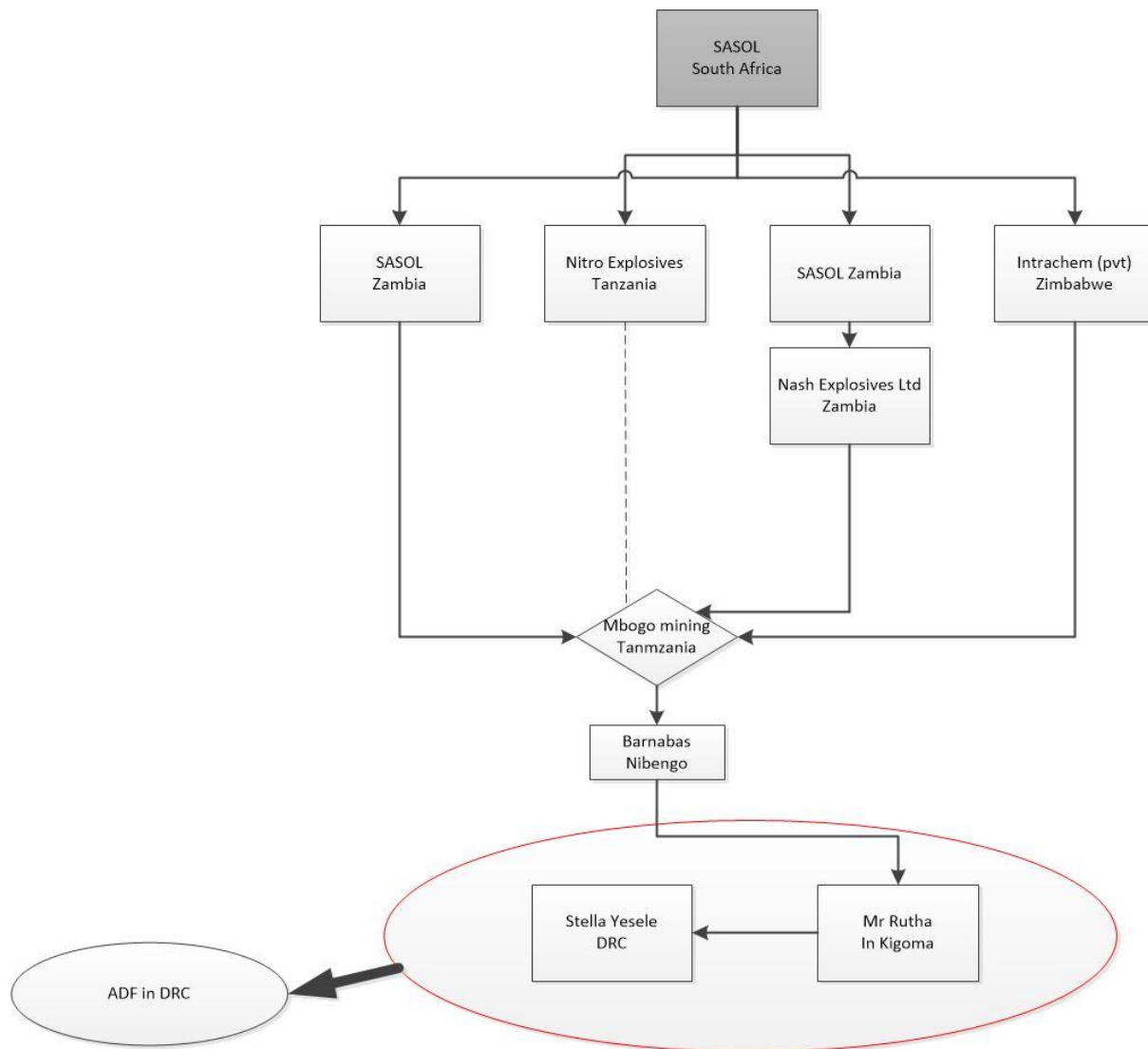

Annex 61: The route of Explogel V6 to the ADF in Beni Territory

Annex 62: Pictures of Jamil Mukulu and Sebaduka Matovu Mark



ADF leader Jamil Mukulu (all pictures from confidential sources).



ADF collaborator Sebaduka Matovu Mark



Three of Jamil Mukulu's houses in Vikundi (south of Dar es Salaam)

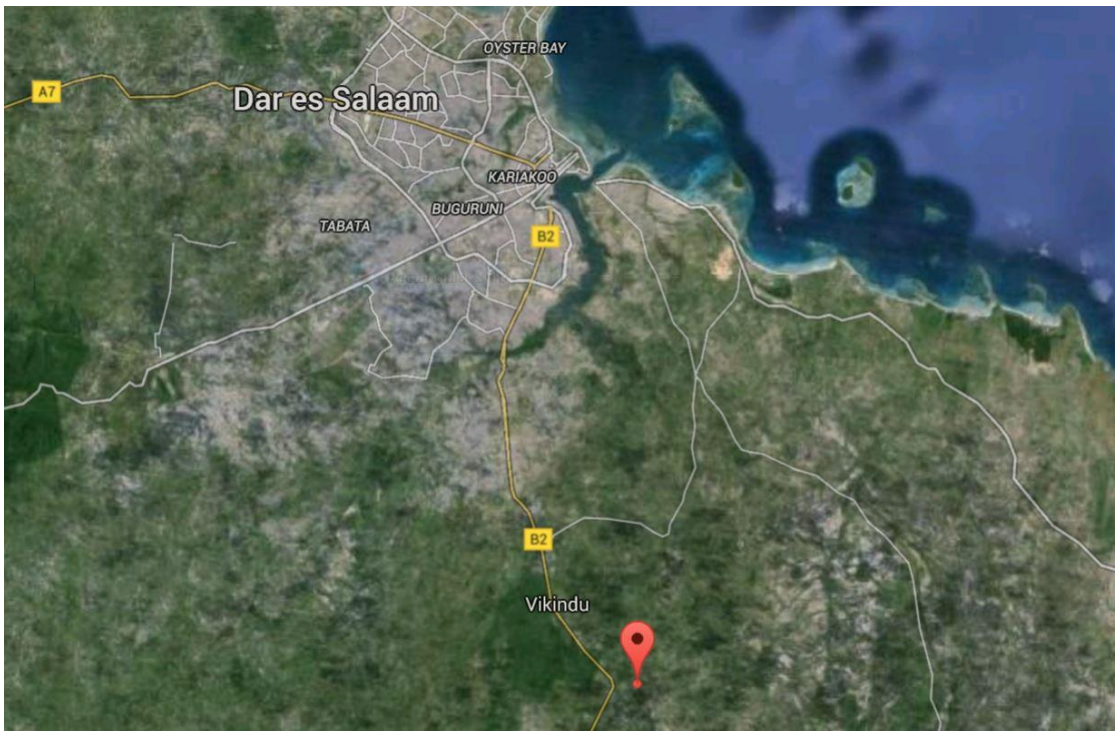

Annex 63: Diversion of materiel from FARDC stocks

The Group interviewed four FARDC elements from four cases currently in process at the military court where they stood accused of stealing arms, ammunition, and uniforms from the Goma military logistics base

- Lieutenant Kinwandemba Mokonzi Felix: stationed at the FARDC land forces logistics base at the Goma airport; arrested on 15 September 2015 when four SALW were discovered at his house, together with 7.62 mm ammunition. He was accused of having already sold 10 other Kalashnikov-pattern rifles and ammunition to “Colonel Danny” of FDLR RUD in Kiseguru in Rutshuru Territory. Two civilians were arrested in the same case for having helped transport the weapons to Kiseguru.
- First Sergeant Egbengu Henri: stationed at the Air Forces logistics base at the airport in Goma; arrested on 31 January 2015 for stealing two RPG-7 rocket launchers, two RPG heat and two magazines to sell to a contact in Bukavu.
- Two additional FARDC officers previously working at the logistics base in Goma are under investigation since 15 December 2015 for the theft of 54 military uniforms.

Annex 64: Pistols with characteristics similar to those manufactured in the Democratic People's Republic of Korea



Pistol carried by an FARDC officer in the DRC / Photo by the Group (May 2015)



Pistols carried by PNC elements in Bangui, Central African Republic



Photos provided to the Group by MINUSCA (September 2015)

Annex 65: SALW marking according to the Nairobi Protocol



Photos provided to the Group by FARDC (2016)

Under article 7 of the Nairobi Protocol, states are required to:

1. Mark all SALW upon manufacture with a unique marking, which includes the name of the manufacturer, country or place of manufacture, and the serial number;
2. Mark all SALW upon import indicating the country and year of import, and a serial number if the weapon does not already possess one;
3. Ensure that all state-owned firearms are marked; and
4. Ensure that a database of information in relation to firearms is maintained for no less than ten years for tracing purposes.

Â

Markings on firearms must be stamped or etched on the barrel, the frame, and where applicable, the slide.